SPRING ANNOUNCEMENT NUMBER

THE

Publishers' Weekly

THE AMERICAN

BOOK TRADE JOURNAL

WITH WHICH IS INCORPORATED

The American Literary Gazette and Publishers' Circular.

[ESTABLISHED 1852.]

PUBLICATION OFFICE, 298 BROADWAY, NEW YORK.

Entered at the Post-Office at New York, N. Y., as second-class matter.

VOL. LXXVII., No. 12. NEW YORK, March 19, 1910 WHOLE No. 1990

GENERAL LIBRARY,
UNIV. OF MICH.,
MAR 22 1910

To be Published Late in March

CAVANAGH
FOREST RANGER

By HAMLIN GARLAND

Author of "The Captain of the Gray-Horse Troop," "Main-Travelled Roads."

With a Remarkable Introduction by GIFFORD PINCHOT

¶ *Swift action, exalted patriotism, heights of emotion—all make this new romance a remarkable transcript of life on the Western Forest Range—the topic of the hour.*

¶ The heroine, Lee Virginia Wetherford, returns from an Eastern school to find the West of her childhood changed. She enters the home of her mother, Lize Wetherford, who runs a malodorous eating-house.

¶ Ross Cavanagh, the forest ranger, comes for provisions and mail. The young people are at once profoundly interested in each other. As the story proceeds, Cavanagh is driven to defending his reservation against the encroachments of those who regard the national forest as a legitimate poaching-place. Cavanagh represents, indeed, the far-off Federal authority, and displays a soldier's loyalty.

¶ Here the real story begins—enthralling and ennobling to the final page.

With Frontispiece. Post 8vo. Cloth, $1.50

To be Published May 19

THE WILD OLIVE

The new novel by the author of "The Inner Shrine"

HARPER & BROTHERS

The Century Co.'s Spring Books

The Greatest Travel Book of the Decade

A VAGABOND JOURNEY AROUND THE WORLD

By HARRY A. FRANCK

This is the story—vivid, glowing, gripping in its interest—of a young college man who made a journey around the world absolutely without money save the little he earned by the way. The story of his adventures is the most remarkable picture of native life in strange corners of the world that has ever been presented.

Over 100 illustrations from the author's snap-shots. Royal 8vo, $3.50 net, postage 23 cents.

NEW AND NOTABLE NOVELS

The latest work of the author of "Tillie: A Mennonite Maid."

THE CROSSWAYS

By HELEN R. MARTIN.

An unusual and powerful story, turning on the tragedy involved in the marriage of a charming, cultured Southern girl and a man of the Pennsylvania Dutch. There is much quaint humor in Mrs. Martin's pictures of Pennsylvania Dutch life and character; but the problem of the book, the building of home and character by two people utterly diverse in inheritance and thought and feeling, is one of the most widely discussed of the day. $1.50.

Ready Today

MR. CARTERET

By DAVID GRAY, author of "Gallops."

Six short stories, crisply told, of horses and hunting and golf and of the smart men and women who give their time to outdoor sport, flavored delightfully with a quaint dry humor.

Eight illustrations. $1.00 net, postage 7 cents.

Ready Today

THE HOUSE OF MYSTERY

An Episode in the Career of Rosalie Le Grange

By WILL IRWIN.

There has not been so clever and gripping a mystery story in many a moon. The heroine, lovable, beautiful, is the innocent tool of an unscrupulous "medium" aunt Her lover fights for her, against forces both material and supernatural, with the aid of Rosalie Le Grange, a fake spiritualist. The reader's interest is held closely to the very end.

Eight illustrations by Yohn. $1.15 net, postage 10 cents.

Coming in April

FRANKLIN WINSLOW KANE

By ANNE DOUGLAS SEDGWICK, author of "A Fountain Sealed," etc.

The scenes of the story are laid in Paris and the English country; and the story is of the loves which tangled the lives of two men and two women, working out to a satisfying ending which has the zest of unexpectedness. $1.50.

Coming in April

THE SKY MAN

By HENRY KITCHELL WEBSTER, author of "Calumet K."

A swiftly moving tale of adventure, in which the hero and his flying machine play a curious part. He and the girl he loves lead a Robinson Crusoe life for many months in the arctic wilds; and their adventures make a thrilling tale.

Illustrated. $1.20 net, postage 11 cents.

Coming

THE DOCTOR'S LASS

By EDWARD C. BOOTH, author of "The Post Girl."

Yes, fulfilling the promise of "The Post Girl." It is the story of a country doctor who has thrust upon him for a ward the young daughter of the woman who wrecked his early manhood. Of course the doctor falls in love with Jane; the tangled relations and misunderstandings of his years of waiting form the fabric of a story unusually dramatic and wonderfully picturesque.

Frontispiece in color. $1.30 net, postage 12 cents.

Coming

ANNE OF TRÉBOUL

By MARIE LOUISE GOETCHIUS.

Seldom, if ever, has a book pictured with such tender, thrilling pathos the passion of a mother's love. Two women and a man, and the children of the two women, are the characters; and the reader is brought close to the primitive passions of the fishing people of a little Breton village.

$1.20 net, postage extra.

New Edition with Supplement of "One Hundred Receipts of Especial Excellence."

THE CENTURY COOK BOOK

The issue of the eightieth thousand of this popular cook book is made notable by the addition of a supplement containing one hundred new receipts contributed from many sources, tried favorites every one.

Richly illustrated with 150 photographs. $2.00.

New Edition

PARLIAMENTARY LAW

By NANETTE B. PAUL.

An elementary presentation of Parliamentary Law—comprehensive yet concise, clear in statement and explanation, accurate in definition, plain in illustration, systematic in treatment—a work intended for every member of any organization, and for students in school and college.

With Diagram of Motions. 75 cents.

THE COMFORT OF THE HILLS

By Dr. S. WEIR MITCHELL, author of "Hugh Wynne, Free Quaker," "The Red City," etc.

Twenty-four poems, long and short, the ripest and noblest work of the man who is, perhaps, the leading living American writer of the day.

$1.00 net, postage 6 cents.

THE CENTURY CO., Union Square, New York

BOOKS of STRIKING FICTION JUST PUBLISHED

The Fir and the Palm

By OLIVE BRIGGS

A tumultuous love-story.

A novel of Italy and America; of a warm-blooded girl of the South and a Northern man of strong, reserved temperament.

Illustrated. $1.50

She, a lion-tamer, brave and beautiful, is thrown by a sudden tragedy into contact with the young hero, a famous surgeon.

The complications which follow, form a strange, picturesque, original romance.

The Lifted Bandage

By MARY RAYMOND SHIPMAN ANDREWS

Author of "The Perfect Tribute"

The story of a strong man from whose eyes in his despair, the strong bandage of skepticism was torn. It conveys that same curious power of presenting vivid pictures that distinguished "The Perfect Tribute."

50 cents net. Postpaid 55 cents

The Messenger

By KATHERINE HOLLAND BROWN

An exquisite story of human sympathy by a writer noted for her short stories.

It tells how to a desolate young woman of high station were given comfort and faith by a woman of the slums who half unconsciously brought the message she needed from the dead.

50 cents net. Postpaid 55 cents

The Glory of His Country

By FREDERICK LANDIS

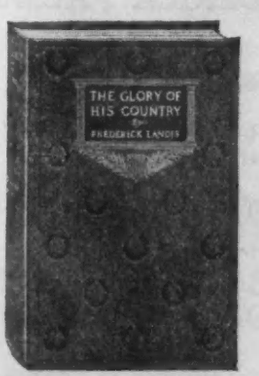

"It is a little gem. All the things that make life worth living are found in this story; old friendship, young love, humor, home and country."—*New York Globe.*

"The action moves irresistibly from beginning to end, and the startling denouement is completely veiled up to the last."
—*Cincinnati Times Star.*

$1.00

Predestined

By STEPHEN FRENCH WHITMAN

A novel dealing with New York life: the first from the deft strong pen of a young writer whose short stories have drawn wide remark

It tells of a young man's struggles for literary success against the temptations handed down to him by an unknown father.

It pictures strange scenes, introduces unique characters, sets forth striking situations. $1.50

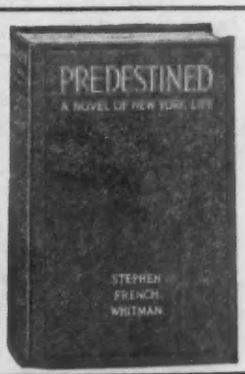

CHARLES SCRIBNER'S SONS

FICTION FOR EARLY SPRING

A Striking Novel to be Ready March 25

The Head Coach

By RALPH D. PAINE
Author of "College Years"

The scene is a small down-East college; the hero, "Deacon Kingsland," now a young clergyman, formerly a great Yale 'Varsity centre. The fight led by him, in coaching the college team, for clean sport and straight foot-ball is the background of his own romance.

Illustrated. $1.50

TO APPEAR IN EARLY APRIL

The Silent Call

By EDWIN MILTON ROYLE

The story of the "Squaw Man's" son, by the author of the successful drama called "The Squaw Man."

It is a romance of the West, vigorous, stirring, picturesque.

The hero is a half-breed whose father was an Englishman of noble family. He was educated in English schools and trained for the Army, but when this novel opens he has heard the "Silent Call" and is back again near the Western ranch where he was born.

$1.50

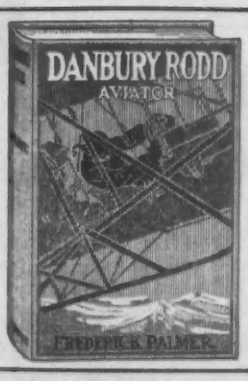

Danbury Rodd, Aviator

By FREDERICK PALMER

A book full of incident and motion.

Here is pictured the ideal driver of the aeroplane—cool, resourceful, intrepid.

His adventures, his perils, and his breathless voyages, his love story—all this forms a novel vivid and fascinating.

Illustrated. $1.50

Philippa at Halcyon

By KATHERINE HOLLAND BROWN

Miss Brown is already noted as a short-story writer.

In this larger work with its charming heroine, she succeeds admirably in conveying the atmosphere of a girls' college and the girl undergraduates. **Illustrated. $1.50**

The Taming of Red Butte Western

By FRANCIS LYNDE

A railroad novel of vigor and dash; of love and adventure; of a double battle—the battle of a man against the weak point in his nature, and his battle to establish authority over his lawless command in the disorganized section of a Western road.

Illustrated. $1.50

CHARLES SCRIBNER'S SONS

IMPORTANT SPRING PUBLICATIONS

Little Aliens

By MYRA KELLEY
Author of "Little Citizens"

With infinite sympathy and full comprehension of child-nature she tells of the comedies and tragedies in the lives of the little foreign-born school children of the East Side slums.

The pages of her book are full of pathos and humor.

Illustrated. $1.50

Celt and Saxon

By GEORGE MEREDITH

A hitherto unpublished novel by one of the greatest of all the masters of English fiction. It is worthy to rank with his greatest works.

It is a story of English life, and turns particularly upon the divergencies of race,

Once Upon a Time

By RICHARD HARDING DAVIS

The first book of stories published by this noted writer in nine years.

It includes "The Spy," "A Wasted Day," "A Charmed Life," "From the Make-Believe Man," etc.

JUST PUBLISHED

Epochs of Philosophy

A REMARKABLE SERIES

Edited by JOHN GRIER HIBBEN, Ph.D., of Princeton; written by the highest authorities in the United States and Great Britain; designed to present the significant features of Philosophy in its most important periods.

Two volumes ready:

STOIC AND EPICUREAN. By R. D. HICKS, Fellow and late Lecturer, Trinity College, Cambridge. 12mo, $1.50 net. Postpaid $1.65.

THE PHILOSOPHY OF THE ENLIGHTENMENT. By JOHN GRIER HIBBEN, Ph.D., Professor of Logic, Princeton University. 12mo, $1.50 net. Postpaid $1.65.

Eleven volumes to follow.

Modern Belief in Immortality

By NEWMAN SMYTH, D.D.

A cogent and stimulating discussion of the grounds of belief in the immortality of the soul. New arguments, pro and con, drawn from the scientific research and discovery of to-day, which have supplanted the older arguments, are emphasized.

75 cents net. Postpaid 80 cents

Privilege and Democracy

By FREDERIC C. HOWE

Author of "The City: The Hope of Democracy;" "The British Cry: The Beginnings of Democracy"

The author here takes up the problems now confronting the nation—conservation, cost of living, monopoly, labor, etc.

His exposition of conditions, backed by striking examples, will shock many. His spirited manner of writing will interest all.

$1.50 net. Postpaid $1.65

CHARLES SCRIBNER'S SONS

PUBLICATIONS OF NOTE TO APPEAR THIS SPRING

By JAMES HUNEKER

Promenades of an Impressionist

A volume of brilliant and sparkling criticisms

The delicate and suggestive quality of Mr. Huneker's style has enabled him to express ideas of singular subtlety. This work is as authoritative an exposition and comment as its immediate predecessor, "Egoists." The field of the writer's "Promenades" is, for the most part, a modern field. Mainly he flashes on the screen such figures as Cezanne, Rops, Monticelli, Rodin, Degas, and Sorolla. If he turns back as far as Greco, Velasquez, and even Botticelli, it is because they are, in a sense, modern discoveries. His pages are alive with color and anecdote.

$1.50 net. Postpaid $1.65

The Indian and His Problem

By FRANCIS E LEUPP, *Formerly U. S. Commissioner of Indian Affairs*

Because of his life-long interest in the Indian and his experiences in Indian affairs, there is probably no man better equipped than Mr. Leupp to write on this subject. But with this knowledge he combines a quality less common—a talent of easy, vivid, and entertaining writing. The book has plenty of action and incident, for the writer points his argument with explanation and example.

$2.00 net. Postpaid $2.20

A New "Dooley Book" By FINLEY PETER DUNNE

In his new book, "Mr. Dooley" sets forth his latest observations on men and things from the tariff to the Suffragettes, with all that wit and wisdom which has made him the shrewdest and best-loved of our humorists.

Memoirs of the Duchesse de Dino, 1831-1836

With frontispiece. $2.50 net

"This witty niece of Talleyrand's had an unusual opportunity to observe European society from the inside in a richly interesting period, and she set down her impressions with just the right touch."—*New York Tribune.*

Original Narratives of Early American History

A series that sets forth at first hand the settlement and development of this country.

Wonder-working Providence of Sion's Saviour in New England

This work is the first published history of New England. Captain Johnson, who came to this country in 1630, wrote it in reply to various defamatory reports in England of the situation in Massachusetts, both in the Church and politics.

He gives a stronger, clearer picture of New England life in those days than any later writer of fact or fiction. $3.00 net. Postpaid $3.30

Our Garden Flowers

By HARRIET L. KEELER
Author of "Our Native Trees" and "Our Northern Shrubs"

A Popular Study of Their Native Lands, Their Life Histories, and Their Structural Affiliations.

With 96 full-page illustrations from photographs and 186 illustrations from drawings.

Crown 8vo, $2.00 net. Postage extra

CHARLES SCRIBNER'S SONS

SOME BOOKS FROM THE SPRING LIST OF

D. APPLETON & CO.

An Admiral's Log
By Rear-Admiral ROBLEY D. EVANS, U. S. N. (retired). Illustrated, 8vo, decorated cloth cover . . . . . $2.00 net
Special, Limited, de Luxe Edition, each copy signed by the Author . . 5.00 net

A History of the People of the United States, VOLUME VII, 1842–1852
By JOHN BACH McMASTER, Ph.D. Illustrated, 8vo, gilt top, uncut edges. To be complete in eight volumes. Per volume. . . . . 2.50 net

The American Public Library
By ARTHUR E. BOSTWICK, Ph.D. Illustrated, 12mo, cloth . . . 1.50 net

The Southern South
By ALBERT BUSHNELL HART, Ph.D., LL.D. 12mo, cloth . . 1.50 net

The Reconstruction of the English Church
By R. G. USHER. Cloth, 8vo, gilt top, rough-cut edges, 2 vols. . . 6.00 net

Descriptive Meteorology
By WILLIS L. MOORE. Illustrated, 8vo, cloth . . . . . 3.00 net

A Manual of Nursing
By MARGARET FRANCES DONAHOE. Illustrated, cloth . . . 2.00 net

The Conquest of Disease Through Animal Experimentation
By JAMES P. WARBASSE, M.D. Large 12mo, cloth . . . . . 1.00 net

The American Hope
By WILLIAM MORSE COLE. 8vo, cloth . . . . . 1.50 net

The Psychology of Reasoning
By Prof. W. B. PILLSBURY. Large 12mo, cloth . . . . . 1.50 net

Aerial Navigation
By ALFRED F. ZAHM, M.E., Ph.D. Illustrated, demy 8vo, decorated cloth . . . . . 3.00 net

Up the Orinoco and Down the Magdalena
By H. J. MOZANS. Illustrated, 8vo, cloth, gilt top, rough-cut edges . . 3.00 net

FICTION

White Magic (*March* 18)
By DAVID GRAHAM PHILLIPS. Illustrated, 12mo, cloth . . . 1.50

The Green Mouse (*April*)
By ROBERT W. CHAMBERS. Illustrated in colors, 12mo, cloth . . 1.50

The Depot Master (*April*)
By JOSEPH C. LINCOLN. Illustrated, 12mo, cloth 1.50

Tony's Wife (*April*)
By GEORGE GIBBS. Illustrated by the Author. 12mo, cloth . . . 1.50

The Gilded Chair (*April*)
By MELVILLE D. POST. Illustrated, 12mo, cloth 1.50

From "An Army Mule"

Spring Fiction

AN ARMY MULE

By

Charles Miner Thompson

A highly diverting tale of what happens to one Job Bixby on the day set for his wedding, and the surprising complications that take place from an innocent trick played by two mischievous boys. Illustrated by F. R. Gruger. 16mo, $1.00 *net*. Postpaid $1.08

THE ROYAL AMERICANS

By

Mary Hallock Foote

A delightful historical romance of Revolutionary days, in which some fine delineations of Ethan Allen and the famous Schuyler family are given. The tale has a human reality seldom found in books of this type. 12mo, $1.25 *net*. Postpaid $1.38

Grace Sartwell Mason's THE GODPARENTS

How a young woman just about to sail for Europe is hurried from the steamer by a strange young man and, chaperoned only by her maid, camps out in the mountains of Pennsylvania for three idyllic weeks to save a young boy from designing persons.

"The Godparents"

A unique and charming story, with that happy mingling of humor and romance, unusual incident and engaging characters that made "Our Lady of the Beeches" and "The Pines of Lory" so popular. Illustrated by F. Vaux Wilson. 12mo, $1.10 *net*. Postpaid $1.19

Alice Brown's COUNTRY NEIGHBORS

Lovers of Miss Brown's stories of New England life will find this new collection written in the same delightful vein. A few of the titles are, The Play House, Saturday Night, The Auction, Partners, The Challenge, Gardener Jim, and The Masquerade. 12mo, $1.20 *net*. Postpaid $1.30

From "The Twisted Foot"

THE TWISTED FOOT

By

Henry Milner Rideout

Few mystery novels contain a more haunting series of happenings than those which make up this absorbing narrative of peril and adventure in the Malay Islands. Illustrated by G. C. Widney. 12mo, $1.20 *net*. Postpaid $1.35

Houghton Mifflin Company
Boston and New York

From "Country Neighbors"

New Books of Travel and Sport

From "Wilderness Pets"

WILDERNESS PETS

By Edward Breck

The experiences of Uncle Ned Buckshaw and his young friends with two bear-cubs, a moose-calf, and other creatures of the Nova Scotia forest. These true stories of animal life show that vacation campers may find many opportunities for harmless sport and adventure in the woods of the northeast.

With illustrations from photographs and drawings. Square crown 8vo.

From "Sport and Travel in the Far East"

SPORT AND TRAVEL IN THE FAR EAST

By J. C. Grew

All sportsmen and lovers of adventure will take the liveliest interest in following Mr. Grew in his hunting the cave-dwelling tiger in China, the ibex in the Himalayas, the black bear in Baltistan, wild pigs in the Malay Peninsula, and numerous other game in nearly every part of the world. *Fully illustrated from photographs. Small 8vo.* $3.00 *net.* ***Postpaid*** $3.17

LITTLE GARDENS FOR BOYS AND GIRLS

By Myrta M. Higgins

A helpful little volume, giving just the information necessary for the making of small, inexpensive flower and vegetable gardens. *Fully illustrated from photographs. Square 12mo,* $1.10 *net.* ***Postpaid*** $1.20

Henry D. Thoreau's

NOTES ON NEW ENGLAND BIRDS

Arranged and edited by Francis H. Allen

No one has written more poetically of our native birds than Thoreau, and this volume, containing all that he says about birds in the fourteen volumes of his Journal, will be welcomed by all bird-lovers. The volume has been arranged and annotated by a competent ornithologist. *Attractively illustrated. 12mo.*

MY FRIEND THE INDIAN

By James McLaughlin

A thrilling narrative of adventure, and a first-hand, authoritative study of Indian character that cannot be passed by. Major McLaughlin has had intimate relations with American Indians for upwards of forty years, as Indian agent and inspector, and he tells of many thrilling episodes in Indian history. *Fully illustrated. Large crown 8vo,* $2.50 *net.* ***Postpaid*** $2 67

From "My Friend the Indian"

SWIMMING

By Edwin T. Brewster

For any one who wants to learn to swim, to swim better, or to teach some one else to swim, this compact and well-arranged little handbook will be of unique helpfulness. With frontispiece photograph of Annette Kellerman and diagrams.

16mo, $1.00 *net.* ***Postpaid*** $1.10

From "Swimming"

Houghton Mifflin Company

Boston and New York

Demetra and Kenneth Brown's

THE DUKE'S PRICE

The story of an international marriage, strikingly different from the many novels on the same subject, and taking another side of the question narrated in "The Shuttle."

Illustrated in color by A. G. LEARNED. 12*mo*, $1.20 *net*. *Postage* 12 *cents*.

Two Editions Before Publication

Why the great fortune was not touched, why the Duke disappeared periodically, and just what Estelle de Maurienval had to do with it, are a few of the many surprises which go to make each chapter more interesting than the last.

Fourth Edition Now Printing

Clara Louise Burnham's FLUTTERFLY

A graceful, elusive little fairy story in which the Princess Flutterfly, Jack Frost, and Love strangely come together. Of course there is a cruel king who in the end is no match for the trio. The illustrations in color by Miss Emily H. Chamberlin are fantastic and charming. 12mo. 75 cents.

THE PROFESSIONAL AUNT

By Mary C. E. Wemyss

Whoever likes to read of the ways of children and enjoys a good love story will find this an enchanting book. "Aunt Woggles" is a charming young woman, and her experiences are of the kind that will win the reader at once. 16mo. $1.00 *net*. Postpaid $1.10.

THE RIGHT STUFF

By Ian Hay

The making of Robin Fordyce from a lowly Scotch lad to a leader in Parliament, through a succession of entertaining and unique episodes. 12mo. $1.20 *net*. Postage extra.

From "The Right Stuff"

HUSBAND AND THE FORBIDDEN GUESTS

By John Corbin

A powerful play dealing with a typically American husband and wife, together with a one-act piece on race suicide, by one of the leading American dramatists. 12mo. $1.25 *net*. Postpaid $1.35

LITTLE BROTHER O' DREAMS

By Elaine Goodale Eastman

Little Brother o' Dreams, the shy, poetic elf of the woods, who makes friends with the rich man's child from the city, and grows up to be both a bee-man and a poet, the lover of his childhood's friend, will stay in the memory as one of the unforgettable characters of contemporary fiction. Narrow 12mo. $1.00 *net*. Postpaid $1.07

Boston **Houghton Mifflin Company** **New York**

Interesting Books on a Variety of Topics

THE CONQUEST OF CONSUMPTION

By DR. WOODS HUTCHINSON

A helpful and practical book for all who are interested in stamping out the Great White Plague. Certain of the chapter-titles are significant, as for instance: Fresh Air and How to Get It; Food: the Greatest Foe of Consumption; Sunlight: The Real Golden Touch; Work and Rest: Intelligent Idleness, etc., etc. Illustrated. 12mo. $1.00 *net*. Postpaid $1.20

A STUDY OF THE DRAMA

By BRANDER MATTHEWS

A clear and able study of the actual stage play, which will be helpful for the intelligent playgoer who wishes to understand what he sees and to judge plays readily and soundly. Illustrated. Crown 8vo. $1.50 *net*. Postpaid $1.64

ESSAYS ON THE SPOT

By CHARLES D. STEWART

Six brilliant, virile papers by the author of "Pardoners of Providence" and "The Fugitive Blacksmith." In insight, imagination, and vigor, they strike a new note in American essay writing. 12mo. $1.25 *net*. Postpaid $1.35

AT THE SIGN OF THE HOBBY-HORSE

By ELIZABETH BISLAND WETMORE

Mrs. Wetmore's penetrating mind and vivacious style are seen to advantage in these papers on such subjects as "The Morals of the Modern Heroine," "Common or Garden Books," "The Child in Literature," "Strong Meat for the Masses," etc.

WOOL-GROWING AND THE TARIFF

By CHESTER W. WRIGHT

In the history of our tariff no other schedule has attracted so much attention or been the cause of more controversy than that relating to wool and woolens. The author proves the fallacious character of much of the current discussion, and throws light upon many of the broader problems in the history of the United States. 8vo. $1.50 *net*. Postpaid.

THE HEALTH OF THE CITY

By HOLLIS GODFREY

An authoritative, intensely interesting book on all the vital problems of City Sanitation. Water and Waste, Milk Supply, Air, Food, Ice, Noise, Plumbing, and Housing are all treated with convincing lucidity. 12mo.

PERSONAL POWER

By WILLIAM J. TUCKER

Direct and earnest counsels to college men by one of the foremost American educators, the former President of Dartmouth College. Crown 8vo. $1.50 *net*. Postage extra.

EVERY-DAY BUSINESS FOR WOMEN

By MARY ARONETTA WILBUR

Simple and accurate instructions for the conduct of the usual every-day affairs, which will prove useful not only to women who work for their living but to the thousands (both married and single) who wish to exercise their independence in these matters. 12mo. $1.25 *net*. Postpaid $1.34

Boston **Houghton Mifflin Company** **New York**

NOTEWORTHY NEW BOOKS

Now ready or soon to be issued

THE BUTTERFLY MAN **By George Barr McCutcheon**

Author of *TRUXTON KING*, etc.

Illustrated in colors by HARRISON FISHER. Price, $1.25

Like *The Day of the Dog, Cowardice Court, etc.* Do we need to say that it is brimful of entertainment, bound to be a big seller, etc.?

THE FORTUNE HUNTER **By Louis Joseph Vance**

Author of *THE BRASS BOWL*, etc.

Illustrated in color and black and white. Price, $1.50

Not a novelization, but a novel containing the story of *The Fortune Hunter*—the big dramatic success of the year in New York and Chicago.

THE RUNNING FIGHT **By William Hamilton Osborne**

Author of *THE RED MOUSE*

Illustrated. Price, $1.50

"THE RED MOUSE" ran into eight large editions. This is even better than "THE RED MOUSE" as a gripping story of New York political and social life.

THE VOICE IN THE RICE **By Gouverneur Morris**

Author of *PUTTING ON THE SCREWS*, etc.

Illustrated in color by J. C. Leyendecker. Price, $1.25

One of the most daring plots and one of the sweetest love stories we have ever published.

THE HUMAN COBWEB **By B. L. Putnam Weale**

Author of *INDISCREET LETTERS FROM PEKING*

Price, $1.50

A wonderful novel by the man whose "Indiscreet Letters" ran into edition after edition.

THOSE BREWSTER CHILDREN **By Florence Morse Kingsley**

Author of *THE SINGULAR MISS SMITH*, etc.

Illustrated. Price, $1.00

Has the charming touch which has made "Miss Philura" such a lasting favorite.

HOW TO VISIT THE GREAT PICTURE GALLERIES **By Esther Singleton**

Illustrated. Handy Pocket Size. Price, $2.00 *net*

In Limp Leather. Price, $2.50 *special net*

A unique guide of its kind, and altogether indispensable for tourists.

THE HYGIENE OF THE SOUL **By Gustav Pollak**

Price, $1.20 *net*

Dr. Worcester of the Emmanuel Movement says of HYGIENE AND HEALTH: "*It contains the principles of our whole project, and expresses many phases of our thought better than we are able to express them.*"

DODD, MEAD & COMPANY, NEW YORK

THE BOOKMAN, A Magazine of Literature and Life

THE NEW INTERNATIONAL ENCYCLOPAEDIA

COPYRIGHT BY DODD, MEAD & CO.

Have You Heard About

GLORIA?

See our advertisement next week

DODD, MEAD & COMPANY, NEW YORK

THE BOOKMAN, A Magazine of Literature and Life

THE NEW INTERNATIONAL ENCYCLOPAEDIA

Manet

And the French Impressionists

By THEODORE DURET

A history of Manet, who is usually held to have been the founder of the French Impressionistic School of Art, and his followers in France: Pissarro, Claude Monet, Sisley, Renoir, Berthe Morisot, Cézanne, and Guillaumin.

Illustrated with four etchings, four wood engravings, and 32 half-tone reproductions
Small quarto. Cloth, with gilt, $3.75 net

Indoor Gardening

By EBEN E. REXFORD

Author of "Four Seasons in the Garden," etc.

Here the amateur gardener will learn much concerning the different kinds of flowers, their care and development, something of soils, window and veranda gardens, pots, drainage, fertilizers, insects, seedlings, bulbs, decorations, the implements required, etc.

Colored frontispiece and 32 illustrations
Decorated title-page and lining-papers
Crown 8vo. Ornamental cloth, $1.50 net

The Complete Story of LIEUT. SIR ERNEST H. SHACKLETON'S Antarctic Expedition

The Heart of the Antarctic

"The most interesting, thrilling, and instructive narrative of polar exploration ever put before the public."
—*Boston Evening Transcript.*

12 color plates, 3 maps, and over 300 illustrations from photographs
Royal octavo. Two volumes. Cloth, $10.00 net

A Transformed Colony

Sierra Leone

As It Was, and As It Is; Its Progress, Peoples, Native Customs and Undeveloped Wealth

By T. J. ALLDRIDGE, F.R.G.S.

For some thirty years the author was an English government official in Sierra Leone, a British colony on the West coast of Africa, and got to know the natives thoroughly, and this book is a record of his personal experiences. He was the only white man known in the Upper Mendi country for years, and many of the native customs and practices which he describes are now done away with, or rapidly passing away.

With 66 illustrations and a map
8vo. Cloth, $3 50 net

NEW BOOKS SPRING 1910

J.B.LIPPINCOTT COMPANY
LIPPINCOTT'S MAGAZINE . . . NEW CHAMBERS ENCYCLOPAEDIA Philadelphia

Fighting the Slave-Hunters in Central Africa

By ALFRED J. SWANN

Late Senior Resident Magistrate of the Nyasaland Protectorate.

From 1882 to 1909, the author travelled and labored in Central Africa, playing a prominent part in the work of undermining, and finally destroying, the slave trade around the Great Lakes, and the pages of his book contain a record of these twenty-six years of travel and stirring adventure.

With 45 illustrations and a map
8vo. Cloth, $3.50 net

Hunting in British East Africa

By PERCY C. MADEIRA

A full account of a successful hunt taken by the author, during the winter of 1907–08, over much the same country Mr. Roosevelt has been covering.

Illustrated with 129 plates from photographs and two maps
Large octavo. Cloth, gilt top, $5.00 net

A Woman in Canada

By MRS GEORGE CRAN

A series of snap-shots, as it were, of this picture and of that which burned into the memory of the author during a visit in Canada, and later as a newspaper correspondent.

Thirty-one full-page illustrations
Octavo. Cloth, with gilt, $3.00 net

Skat

Principles and Illustrative Games

By A. ELIZABETH WAGER-SMITH

Author of "A Primer of Skat."

This more advanced volume enters into the principles of the game of Skat and the intricacies which confront experienced players.

Square 12mo. Cloth, $1.25 net

Lippincott's

Business and Office—Correspondence—and Handy Dictionaries

These up-to-date dictionaries, for office and home use, meet all the requirements of a first-class lexicon. They can be had in

Full Limp Leather, with full red edges, or Genuine Limp Seal, with full red, under gold, edges

LIPPINCOTT'S SPRING FICTION

The Heart of Desire

By ELIZABETH DEJEANS

Author of "The Winning Chance."

A thoroughly modern story, with a California setting, dealing with people and circumstances that develop naturally in our prosperous, highly-strung life of to-day. We are given a glimpse into the innermost sanctuary of a woman's soul—a revelation of the truth that to a woman there may be a greater thing than the love of a man. The plot is intensely dramatic and appealing, is handled with splendid skill, and will touch the sympathy and arouse the instant interest of every reader.

Three illustrations in colors by The Kinneys.
12mo. Decorated cloth, $1.50.

Routledge Rides Alone

By WILL LEVINGTON COMFORT

A consistently strong novel—dramatic, well-written, and full of fire and intrigue. Mr. Comfort has drawn upon two practically new story places in the world of fiction to furnish the scenes for his narrative—India, and Manchuria at the time of the Russo-Japanese War. While the novel is distinguished by its clear and vigorous war scenes, the fine and sweet romance of the love of the hero, Routledge—a brave, strange and talented American—for the "most beautiful woman in London," rivals these in interest.

Colored Frontispiece by Martin Justice. 12mo.
Cloth, with colored inset, $1.50.

FRONTISPIECE "THE HEART OF DESIRE."

FRONTISPIECE "ROUTLEDGE RIDES ALONE."

Robert Hichens' Bella Donna is the talk of the country
FIFTH LARGE PRINTING

Raleigh

A Romance of Elizabeth's Court

By STEPHEN LOVELL and WM. DEVEREUX

A bright, readable, highly dramatic novel, founded upon the play "Sir Walter Raleigh," in which Mr. Lewis Waller recently scored such a big success in London, and which he will probably produce in this country this fall.

Illustrated with photographs of scenes from the play.
12mo. Decorated cloth, $1.50.

The Daughters of Suffolk

A Romance of the Middle XVI Century

By WILLIAM JASPER NICOLLS

The lives of Lady Jane Grey, and her sister, Lady Katherine Grey, form the historical facts from which Mr. Nicolls has written this most fascinating story.

Twenty-four reproductions of rare old prints.
12mo. Decorated cloth, $1.50.

J. B. LIPPINCOTT COMPANY PUBLISHERS PHILADELPHIA

MOFFAT, YARD & COMPANY

THIS SPRING'S BOOKS

MOFFAT, YARD & COMPANY

FICTION

FORTUNE

By J. C. SNAITH, Author of "Araminta," etc.

A remarkable novel of romantic adventure, one of the most remarkable books of Mr. Snaith's extraordinary career as a novelist. 12mo, $1.50.

BRITZ OF HEADQUARTERS

By MARCIN BARBER

An exceptional detective story, the sort of one which makes a writer's reputation. The scene is New York, the author is a profound student of the best police methods. 12mo, $1.50.

THE SONG OF THE WOLF

By FRANK MAYER

A spirited novel of range life in the West. Straightforward, powerful, very unusual, simply told, extremely exciting. 12mo, $1.50.

BIOGRAPHY, TRAVEL, SCIENCE, RELIGION, ETC.

AMERICAN PROBLEMS From the Point of View of a Psychologist

By HUGO MUNSTERBERG, M.D., Ph.D., LL.D., Author of "Psychotherapy."

Nerves, women, books, markets, prohibition and many other topics brilliantly discussed. 8vo, $1.60 *net.* By mail, $1.72.

CENTRAL AMERICA AND ITS PROBLEMS

By FREDERICK PALMER, F.R.G.S.

The only modern authoritative work on Central America. It has made its place already. It will be the consulted work for many years to come. Illustrated. $2.50 *net.* By mail, $2.70.

LIFE AND ART OF RICHARD MANSFIELD

With Selections from His Letters. By WILLIAM WINTER

The most talked of American biography of several years. A thoroughly authentic work for every library. 72 illustrations. Two volumes. Large 8vo, $6.00 *net.* By mail, $6.40.

THE AUTOBIOGRAPHY OF A CLOWN

As Told to ISAAC F. MARCOSSAN

The life story of Jules Turnour as he told it to Mr. Marcossan. This book is a real human document and a true tale of absorbing interest. Illustrated. 12mo, $1.00 *net.* By mail, $1.10.

WHEN MOTHER LETS US SEW

By VIRGINIA RALSTON (Mrs. Ralston of "The Ladies' Home Journal")

Probably the best of this exceedingly popular "When Mother Lets Us" series. The many illustrations are wonderfully informing. Fully illustrated 75 cents *net.* By mail, 85 cents.

INDIVIDUAL RESPONSIBILITY

By FRANK W. PATCH

An essay which places the responsibility for every man's health squarely on himself. 16mo, 50 cents. By mail, 55 cents.

PSYCHE SLEEPS AND OTHER POEMS

By ALIDA CHANLER EMMETT

A collection of unusual, even notable poems. Its spirit is an unswerving belief in inherent beauty. 12mo, $1.25 *net.* By mail, $1.35.

MOFFAT, YARD & COMPANY, NEW YORK

MOFFAT, YARD & COMPANY **THIS SPRING'S BOOKS** MOFFAT, YARD & COMPANY

THE CONFESSIONS OF A BARBARIAN

By GEORGE SYLVESTER VIERECK, Author of "Nineveh."

A prose volume of almost sensational interest. Mr. Viereck has discovered Germany, after fifteen years residence in America. It will be the most talked of book of the spring. 12mo, $1.25 *net*. By mail, $1.35.

WHAT IS SOCIALISM?

By REGINALD WRIGHT KAUFFMAN

A clear, unbiassed, descriptive answer to this question. The book has the force of authority and will form a necessary part of every broad gauge library. 16mo, $1.25 *net*. By mail, $1 35.

HYPNOIDAL PSYCHOTHERAPY

By BORIS SIDIS, M.A., M.D., Ph.D.

Describes the hypnoidal state discovered by the distinguished author, and the many and invaluable uses to which it can be put. An epoch marking work. Illustrated. 8vo, $2.00 *net*. By mail, $2.15.

ABNORMAL PSYCHOLOGY

By ISADOR H. CORIAT, M.D., Co-author of "Religion and Medicine."

The first book in any language dealing completely with abnormal psychology. It is the most advanced statement of its subject and is popularly written for lay readers also. Illustrated. 8vo, $2.00 *net*. By mail, $2.15.

WASHINGTON'S BIRTHDAY (Our American Holidays)

Edited by ROBERT HAVEN SCHAUFFLER

This volume takes the modern view of the human Washington, and gathers together those verses, essays, orations, stories and other writings which best illustrate this conception. 12mo, $1.00 *net*. By mail, $1.10.

THE SEMINOLES OF FLORIDA

By MINNIE MOORE-WILLSON. Foreword by E. S. MARTIN

A history of importance as well as an interesting, even an absorbing description of present conditions. 28 illustrations. 12mo, $1.25 *net*. By mail, $1.35.

WHO'S WHO AMONG THE WILD FLOWERS

By W. I. BEECROFT

An invaluable aid to lovers of flowers who are not students of flowers. One can identify any wild flower in a few minutes. 150 illustrations. 16mo, $1.20 *net*. By mail, $1.32.

WHO'S WHO AMONG THE FERNS

By W. I. BEECROFT

The unscientific lover of ferns may, with this book, identify any fern in a few moments. A handbook of great usefulness. Many illustrations. 16mo, $1.00 *net*. By mail, $1.10.

THE FOURTH GOSPEL IN DEBATE AND RESEARCH

By BENJAMIN WISNER BACON, D.D., Litt.D., LL.D.

This book is destined to exert a profound influence upon the solution of a problem of admittedly supreme importance in New Testament criticism. 8vo, $4.00 *net*. By mail, $4.25.

THE SENSITIVE CHILD

By KATE WHITING PATCH

Treats of the problems of home presented in the unfolding of child life. 16mo, 75 cents. By mail, 85 cents.

MOFFAT, YARD & COMPANY, NEW YORK

Little, Brown & Company's

PASSERS-BY
By ANTHONY PARTRIDGE

Seventh Printing of a thrilling tale of mystery and adventure, that is now one of the six best selling novels, according to the March *Bookman.*
Illustrated by WILL FOSTER. $1.50.

THE UP GRADE
By WILDER GOODWIN

Fifth Printing of a spirited story of a man's regeneration from weakness and failure, through the power of love. *Illustrated by* CH. GRUNWALD. $1.50.

THE SNARE OF CIRCUMSTANCE
By EDITH E. BUCKLEY

Far superior to the usual tale of mystery in novelty of conception and in adroitness of execution. *Illustrated by* ARTHUR E. BECHER. $1.50.

OVER THE QUICKSANDS
By ANNA CHAPIN RAY

Miss Ray's best written and strongest story, in which she handles a difficult situation in a masterly manner. *Frontispiece by* HARRIET R. RICHARDS. $1.50.

THE RED HOUSE ON ROWAN STREET
By ROMAN DOUBLEDAY

A big, buoyant story, full of action, with strongly drawn characters and a baffling mystery. *Illustrated by* WILLIAM KIRKPATRICK. $1.50. *(Ready March* 19.*)*

CALEB TRENCH
By MARY IMLAY TAYLOR

A tale of a Northerner's battle against Southern prejudice, and his success in winning love and social power.
Frontispiece by EMLEN MCCONNELL. $1.50. *(Ready March* 19.*)*

Published by Little, Brown & Co.,

Spring Publications

THE ILLUSTRIOUS PRINCE
By E. PHILLIPS OPPENHEIM

The startling methods of the American Ambassador and an English Duke to circumvent an Oriental plot form the basis of this new Oppenheim story.
Illustrated by WILL FOSTER. $1.50. *(Ready May 7.)*

THE RED SYMBOL
By JOHN IRONSIDE

An exciting tale of a man's devotion, which carries him into the dangers of a Russian secret society. *Illustrated by* F. C. YOHN. $1.50. *(Ready April 16.)*

JUST BETWEEN THEMSELVES
By ANNE WARNER

A breezy satire on the little troubles of married life, full of crisp dialogue and keen, laughter-compelling humor. *Frontispiece by* WILL GREFE. $1.50. *(Ready April 16.)*

THE PURSUIT
By FRANK SAVILE

An exceptionally compelling novel, with a new theme, full of color and action, developed against the romantic background of Tangier.
Illusrated by HERMAN PFEIFER. $1.50. *(Ready June 1.)*

AN AMERICAN BABY ABROAD
By MRS. CHARLES N. CREWDSON

An entertaining account of the adventures of a Kentucky beauty travelling abroad, in which an American baby plays Cupid.
Illustrated by R. F. OUTCAULT and MODEST STEIN. $1.50. *(Ready in May.)*

PLAY
By EMMET DUNN ANGELL

The most practical book of its kind, containing descriptions of and instructions for playing over one hundred games. *Profusely illustrated.* $1.50 *net.* *(Ready in May.)*

34 Beacon Street, Boston, Mass.

FOR THE TRAVELLER, STUDENT, READER

A LABRADOR SPRING

By Charles Wendell Townsend

Author of "Along the Labrador Coast"

THIS volume is interesting not only as a description of a cruise along a portion of the southern Labrador coast beset with islands and abounding in salmon rivers, but also from its human atmosphere of Acadian fishermen, fur traders and Montagnais Indians, and it gives one many glimpses of the picturesque life in these little known regions. Particularly interesting are the careful studies the author has made of the courtships of some Labrador birds, and his account of the struggles of the Labrador trees as revealed by their annual rings is a distinct addition to our knowledge.

The chief object of Dr. Townsend's vacation trip to Labrador was a study of the brief northern spring with its melting snow-banks, its bursting buds and procession of flowers, its migrating birds and Indians and the varied spring activities of its white settlers.

This book, like "Along the Labrador Coast" by the same author, is fully illustrated by numerous well chosen photographs taken on the trip.

Illustrated. Cloth. 12mo. $1.50

DANA ESTES & CO., Publishers, Boston

A FAVORITE AUTHOR'S NEWEST

Ready April 1st

WAYWARD ANNE

By Curtis Yorke

THE secret of Curtis Yorke's popularity with "all sorts and conditions" of readers is that she writes from experience in life and art, that she possesses clearness of vision, and that in all her work there is a refreshing absence of the "mechanical" and the "unreal." The plot of "Wayward Anne" is simplicity itself—but it is the simplicity of the art which conceals art. An unconventional friendship of a man, who is under a cloud, with a girl who believes in him, forms its basis; and surrounding this initial episode are a series of events and incidents and happenings which lead up to an inevitable climax, and which are related with all that enchanting purity of thought and style and method which are characteristic of this author's work. Indeed, to fulfil the high expectations of her innumerable followers would appear to be a task easy of accomplishment to Curtis Yorke.

Cloth. 12mo. $1.50

DANA ESTES & CO., Publishers, Boston

BOOKS THAT

THE BETTY WALES BOOKS

By MARGARET WARDE. Cloth, each, $1.25.

Betty Wales, Freshman
Betty Wales, Sophomore
Betty Wales, Junior
Betty Wales, Senior
Betty Wales, B.A.
Betty Wales & Co.

COLLEGE ATHLETIC SERIES

By T. TRUXTUN HARE. Cloth, each, $1.25.

Making the Freshman Team
A Sophomore Half-Back
A Junior in the Line
A Senior Quarter-Back (*In Press*)

PREPARATORY SCHOOL ATHLETIC STORIES

By JOHN PRESCOTT EARL. Cloth, each, $1.25.

On the School Team
The School Team in Camp
Captain of the School Team (*In Press*)

SPEAKERS AND DIALOGUES

SHOEMAKER'S BEST SELECTIONS. For Readings and Recitations. 27 different numbers. Paper binding, each			30 cents
TINY TOT'S SPEAKER. By Misses Rook and Goodfellow	Paper Binding,		15 "
LITTLE PRIMARY PIECES. By C. S. Griffin	"	"	15 "
CHILD'S OWN SPEAKER. By E. C. and L. J. Rook	"	"	15 "
PRIMARY RECITATIONS. By Amos M. Kellogg	"	"	15 "
LITTLE PEOPLE'S SPEAKER. By Mrs. J. W. Shoemaker	"	"	15 "
PRIMARY SPEAKER. By Amos M. Kellogg	"	"	15 "
YOUNG PEOPLE'S SPEAKER. By E. C. and L. J. Rook	"	"	15 "
PRACTICAL RECITATIONS. By Amos M. Kellogg	"	"	15 "
PRACTICAL DECLAMATIONS. By Amos M. Kellogg	"	"	15 "
YOUNG FOLKS' RECITATIONS. By Mrs. J W. Shoemaker	"	"	15 "
LITTLE PEOPLE'S DIALOGUES. By Clara J. Denton	"	"	25 "
PRACTICAL DIALOGUES. By Amos M. Kellogg	"	"	25 "
NEW YEAR AND MIDWINTER EXERCISES. By Alice M. Kellogg	"	"	25 "
YOUNG FOLKS' DIALOGUES. By Charles C. Shoemaker	"	"	25 "
SUCCESSFUL ENTERTAINMENTS. By Willis N. Bugbee	"	"	25 "
YOUNG FOLKS' ENTERTAINMENTS. By E. C. and L. J. Rook	"	"	25 "
EASY ENTERTAINMENTS FOR YOUNG PEOPLE	"	"	25 "
DRILLS AND MARCHES. By E. C. and L. J. Rook	"	"	25 "
GOOD HUMOR. For Readings and Recitations. By Henry Firth Wood	"	"	30 "
CHOICE HUMOR. For Readings and Recitations. By Charles C. Shoemaker	"	"	30 "
CHOICE DIALECT. For Readings and Recitations. By Charles C. Shoemaker	"	"	30 "
COMIC DIALOGUES. By John R. Dennis	"	"	30 "
CHOICE DIALOGUES. By Mrs. J. W. Shoemaker	"	"	30 "
HUMOROUS DIALOGUES AND DRAMAS. By Charles C. Shoemaker	"	"	30 "
CLASSIC DIALOGUES AND DRAMAS. By Mrs. J. W. Shoemaker	"	"	30 "
STERLING DIALOGUES. By William M Clark	"	"	30 "
MODEL DIALOGUES. By William M. Clark	"	"	30 "
POPULAR DIALOGUES. By Phineas Garrett	"	"	30 "
EXCELSIOR DIALOGUES. By Phineas Garrett	"	"	30 "
FANCY DRILLS AND MARCHES. By Alice M. Kellogg	"	"	30 "
IDEAL DRILLS. By Marguerite W. Morton	"	"	30 "
STANDARD DIALOGUES. By Rev. Alexander Clark, A.M.	"	"	30 "
SCHOOL-DAY DIALOGUES. By Rev. Alexander Clark, A.M.	"	"	30 "
EUREKA ENTERTAINMENTS	"	"	30 "
SPECIAL DAY EXERCISES. By Amos M. Kellogg	"	"	30 "
HOLIDAY SELECTIONS. For Readings and Recitations. By Sara S. Rice	"	"	30 "
HOLIDAY ENTERTAINMENTS. By Charles C. Shoemaker	"	"	30 "
SPRING AND SUMMER SCHOOL CELEBRATIONS. By Alice M. Kellogg	"	"	30 "
SELECT SPEECHES FOR DECLAMATION. By John H. Bechtel	"	"	30 "
TEMPERANCE SELECTIONS. By John H. Bechtel	"	"	30 "
SUNDAY SCHOOL SELECTIONS. By John H. Bechtel	"	"	30 "
SUNDAY SCHOOL ENTERTAINMENTS	"	"	30 "
MONEY-MAKING ENTERTAINMENTS. By Misses Rook and Goodfellow	"	"	30 "
TABLEAUX, CHARADES, AND PANTOMIMES	"	"	30 "
SCHOOL AND PARLOR COMEDIES. By B. L. C. Griffith	"	"	30 "
SKETCHES, SKITS, AND STUNTS. By John T. McIntyre	"	"	30
MONOLOGUES AND NOVELTIES. By B. L. C. Griffith	"	"	30
HOW TO BECOME A PUBLIC SPEAKER. By William Pittenger	"	"	30 "
ONE HUNDRED CHOICE SELECTIONS. The most popular series of Speakers ever published. Thirty-eight different numbers. Each,	"	"	30 "

THE PENN PUBLISHING

ARE WANTED NOW

THE WEST POINT BOOKS

By Capt. Paul B. Malone, U.S.A. Cloth, each, $1.25.

Winning His Way to West Point — **A West Point Yearling**
A Plebe at West Point — **A West Point Cadet**

THE ANNAPOLIS STORIES

By Lieut. Com. Edward L. Beach, U.S.N. Cloth, each, $1.25.

An Annapolis Plebe — **An Annapolis Second Classman**
An Annapolis Youngster — **An Annapolis First Classman** *(In Press)*

THE U. S. NAVY SERIES

By Lieut. Com. Yates Stirling, Jr., U.S.N. Cloth, each, $1.25.

A United States Midshipman Afloat
A United States Midshipman in China
A United States Midshipman in the Philippine Islands

POPULAR HAND-BOOKS

ETIQUETTE. By Agnes H. Morton	Cloth Binding, 50 cents
LETTER WRITING. By Agnes H. Morton	" " 50 "
QUOTATIONS. By Agnes H. Morton	" " 50 "
EPITAPHS. By Frederick W. Unger	" " 50 "
PROVERBS. By John H. Bechtel	" " 50 "
TOASTS. By William Pittenger	" " 50 "
THINGS WORTH KNOWING. By John H. Bechtel	" " 50 "
A DICTIONARY OF MYTHOLOGY. By John H. Bechtel	" " 50 "
SLIPS OF SPEECH. By John H. Bechtel	" " 50 "
PRONUNCIATION. By John H. Bechtel	" " 50 "
PRACTICAL SYNONYMS. By John H. Bechtel	" " 50 "
READY-MADE SPEECHES. By George Hapgood, Esq	" " 50 "
AFTER-DINNER STORIES. By John Harrison	" " 50 "
THE DEBATER'S TREASURY. By William Pittenger	" " 50 "
PUNCTUATION. By Paul Allardyce	" " 50 "
ORATORY. By Henry Ward Beecher	" " 50 "
CONVERSATION. By J. P. Mahaffy	" " 50 "
STORIES WORTH TELLING. By Herbert Leonard Coggins	" " 50 "
READING AS A FINE ART. By Ernest Legouve	" " 50 "
SOCIALISM. By Charles H. Olin	" " 50 "
JOURNALISM. By Charles H. Olin	" " 50 "
VENTRILOQUISM. By Charles H. Olin	" " 50 "
CONUNDRUMS. By Dean Rivers	" " 50 "
MAGIC. By Ellis Stanyon	" " 50 "
HYPNOTISM. By Edward H. Eldridge, A.M	" " 50 "
BRIDGE: AND HOW TO PLAY IT. By Boston	" " 50 "
WHIST. By Cavendish	" " 50 "
SOLITAIRE AND PATIENCE. By George Hapgood, Esq	" " 50 "
PARLOR GAMES. By Helen E. Hollister	" " 50 "
ASTRONOMY: THE SUN AND HIS FAMILY. By Julia McNair Wright	" " 50 "
BOTANY: THE STORY OF PLANT LIFE. By Julia McNair Wright	" " 50 "
FLOWERS: HOW TO GROW THEM. By Eben E. Rexford	" " 50 "
FORTUNE TELLING. By Madame Xanto	" " 50 "
DANCING. By Marguerite Wilson	" " 50 "
DREAM BOOK. By Madame Xanto	" " 50 "
ASTROLOGY. By M. M. Macgregor	" " 50 "
PHYSIOGNOMY. By Leila Lomax	" " 50 "
GRAPHOLOGY. By Clifford Howard	" " 50 "
CURIOUS FACTS. By Clifford Howard	" " 50 "
PRACTICAL PALMISTRY. By Henry Frith	" " 50 "
CIVICS: WHAT EVERY CITIZEN SHOULD KNOW. By George Lewis	" " 50 "
LAW: AND HOW TO KEEP OUT OF IT. By Paschal H. Coggins, Esq	" " 50 "
PARLIAMENTARY LAW. By Paschal H. Coggins, Esq	" " 50 "
CLASSICAL DICTIONARY. By Edward S. Ellis, A.M	" " 50 "
PLUTARCH'S LIVES. By Edward S. Ellis, A.M	" " 50 "
THE DOG. By John Maxtee	" " 50 "
GOLF. By Horace Hutchinson	" " 50 "
RECEIPTS AND REMEDIES. By Louis A. Fleming	" " 50 "
HEALTH: HOW TO GET AND KEEP IT. By Walter V. Woods, M.D	" " 50 "
FIRST AID TO THE INJURED. By F. J. Warwick	" " 50 "
NURSING. By S. Virginia Levis	" " 50 "
ELECTRICITY. By George L. Fowler	" " 50 "

COMPANY, PHILADELPHIA

The Best Commencement Gift Books

¶ The following "commencement" books make delightful and suitable presents at any season of the year. In this comprehensive selection are titles appropriate for young misses and boys leaving Grade and High Schools, and their older sisters and brothers who have "finished" at College, Preparatory or Boarding School. These books are novelties which every prospective graduate, boy or girl, will want in which to keep records, pictures and souvenirs of their last years in school or college—books they will keep and prize always.

¶ There is a place for everything dear to the graduate's heart and memory—class flowers, colors, yell, sports, motto, photographs, autographs, jokes and frolics; departments for social events, officers, teachers, invitations, baccalaureate sermons, programmes, presents, press notices, class prophecies and other "doings."

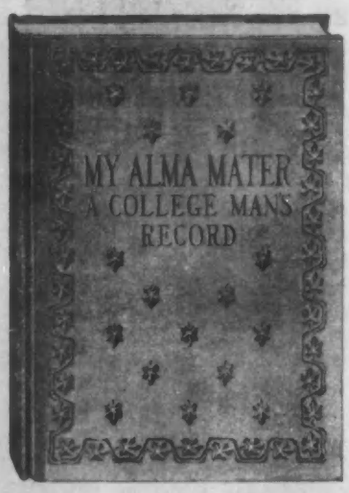

1. **MY ALMA MATER: A COLLEGE MAN'S RECORD.** Just the thing to serve as a memory book for a young man in College. Similar in scope to THE GIRL GRADUATE, it contains all the departments likely to interest the owner. The book is tastefully designed and decorated by Clara Powers Wilson. Special tinted paper with good writing surface; buckram binding with a corking "Ivy" cover design symbolic of "undergraduate days." Extra 8vo. 200 decorated pages. Attractively boxed.....**List price, $1.50**

2A. DE LUXE EDITION. Full Morocco leather, gold edges, silk marker, boxed.....**List price, $3.00**

2. VARSITY EDITION. Full crushed levant binding—hand-made, hand-tooled in gold, silk headbands, special hand-made end-sheets, silk marker, boxed.....**List price, $6.00**

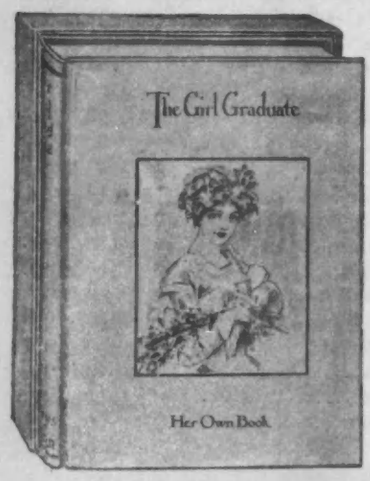

3. **THE GIRL GRADUATE: HER OWN BOOK.** Designed by Louise Perrett and Sarah K. Smith. A book every girl wants in which to keep the happy record of her last year in School or College—something she will always prize. There is a place for everything—class flowers, colors, yell, motto, photographs, autographs, jokes and frolics. Dainty decorations on every page, delicate colorings on pearl gray stationery, cover to match with trellis of roses in tints, decorations in gold. 8vo. 200 pages. Beautifully boxed.....**List price, $1.50**

4. VARSITY EDITION. Printed in gold ink and dainty colors on special soft-tinted paper, cover inlay in five colors by John R. Neill, box to match.....**List price, $2.50**

5. DE LUXE EDITION. Full crimson leather, gold edges, silk marker, in gift box.....**List price, $3.00**

6. COMMENCEMENT EDITION. Full levant, hand-made, hand-tooled in gold, silk headbands, hand-made end-sheets, gold edges, boxed .....**List price, $6.00**

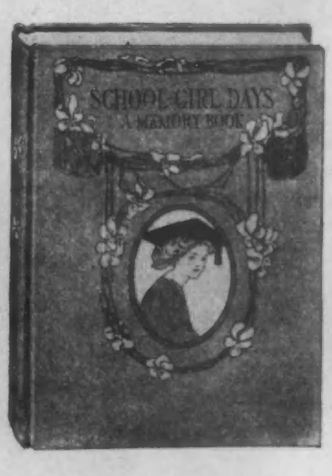

7. **SCHOOL-GIRL DAYS.** Designed by Clara Powers Wilson. A school memory book appropriate for girls of all ages from the upper grammar grades through High School, Private School and Normal. Exquisite illustrations on every page in two colors, special tinted paper with fine writing surface, fancy cloth binding, fetching cover design in three colors and gold. 8vo. 180 pages. In dainty box.....**List price, $1.25**

8. CLASSMATE EDITION. Swiss velvet ooze binding, silk marker, boxed.....**List price, $2.00**

The Best Commencement Gift Books

9. **SCHOOL-FELLOW DAYS.** A record book suitable for boys of all ages from the upper grammar grades through High School, Preparatory School and Military Academy. Striking illustrations by Clara Powers Wilson printed on every page in colors, on special tinted paper with good writing surface, bound in art canvas with a bully cover design in three colors and gold. 8vo. 180 pages. Handsomely boxed..**List price, $1.25**

10. SCHOOLMATE EDITION. Swiss velvet ooze binding, silk marker, boxed.....**List price, $2.00**

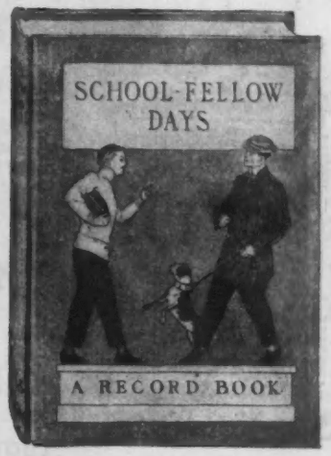

11. **MY SORORITY.** Uniform with MY FRATERNITY. A memory book for girls who belong to the well-known "Greek Letter" societies in High School or College. Exquisitely decorated headings on every page by Louise Perrett—name, colors, secret motto, pin, grip, initiation, spreads, banquets, "rushing" parties, officers, conventions, chapters, etc. Printed in colors on tinted stationery, decorated half-crash binding, dainty cover design, beautiful box. Large 8vo. 200 pages..**List price, $1.50**

12. EDITION DE LUXE. Full Morocco binding, gold stamping, gold edges, silk marker, exquisitely boxed.

List price, $3.00

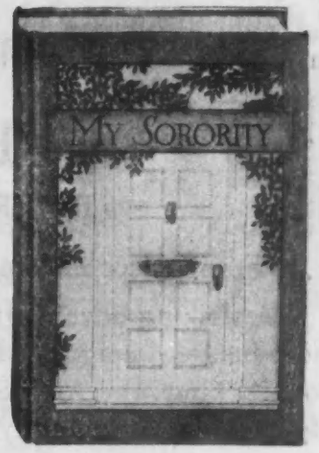

14. **MY FRATERNITY.** A cleverly designed memory book for boys who are members of "Greek Letter" societies in High School, Academy or College. Striking decorations on each page, by James O. Smith and Louise Perrett, for all departments —name, colors, secret motto, pin, grip, initiation, spreads, banquets, "rushing" parties, officers, conventions, chapters, etc. Printed in two colors on tinted writing paper, half-buckram binding, dandy cover design. 8vo. 200 pages. Stunning box.....**List price, $1.50**

15. EDITION DE LUXE. Full crimson Morocco binding, stamped in gold, gold edges, silk marker, boxed.

List price, $3.00

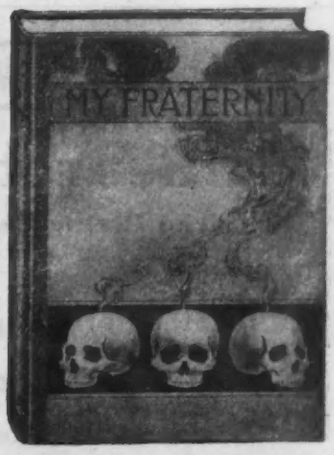

¶ These Memory Books are of the same high grade of manufacture shown in **"The Girl Graduate; Her Own Book,"** which every dealer knows is the daintiest book of its kind, and likewise the biggest seller. *Send for circular—in colors—for detailed descriptions.*

The REILLY & BRITTON Co. PUBLISHERS CHICAGO

TO BE PUBLISHED APRIL FIRST

FICTION

The Little Knight of the X Bar B

By MARY K. MAULE

Illustrated by Maynard Dixon. 12mo, cloth, $1.50

This is, as its name suggests, a novel of ranch life, but wholly different from any others of its kind.

The author is a Western woman who knows her ground thoroughly. Her descriptions of the ranch and the prairie country are photographic in their reality, and her dialect and characters are those of real people, not state settings. The story is so much out of the ordinary that hard must be the heart it cannot touch, and dull the mind it cannot interest.

The Arch-Satirist

By FRANCES DE WOLFE FENWICK

Frontispiece in color by Charles Copeland. 12mo, color wrapper, $1.50

A striking novel. It is filled with quaint humor, and contains on many a page more pungent epigrams than are to be found in the entire length of the average book. Time, the Arch-Satirist, is in the course of the story made to pluck the veil of illusion from many typical society people, and show the truth as it is—ludicrous or grim, as the case may be. Clever, witty, brilliant, and sparkling.

MISCELLANEOUS

A Search After Ultimate Truth

The Divine Perfection Inherent in Man and in All Creation

By AARON MARTIN CRANE

Author of "Right and Wrong Thinking and Their Results"

12mo, cloth, gilt top, net, $1.50. Postpaid, $1.60

The thousands of readers of that great book, "Right and Wrong Thinking," need no introduction to Mr. Crane, whose new book is exactly what its title states, although a critic of high rank who reviewed the work in manuscript declared that it was *not* a search for truth, but its discovery.

The book draws from all sources, is thoroughly reverential, and is permeated throughout by sound reasoning and unflinching logic. It is a veritable guide to the science of life and living.

LOTHROP, LEE & SHEPARD CO., Boston

TO BE PUBLISHED APRIL FIRST

JUVENILES

Four Boys and a Fortune

Why They Went to England, and What They Found

Fourth Volume of "Our Own Land Series"

By EVERETT T. TOMLINSON

Illustrated by George A. Newman. 12mo, cloth, $1.50

The Four Boys are our old friends with whom we previously have gone to the Yellowstone, to the Land of Cotton, and down the Mississippi. Now one of the boys has received word of his inheritance of a part of a coal mine in England. His three friends accompany him on his voyage to the land that ever will be of interest to the people of the United States. There is an abundance of action, adventure and interest in the story.

The Boys of Brookfield Academy

By WARREN L. ELDRED

Author of "Lookout Island Campers"

Illustrated by Arthur O. Scott. $1.50

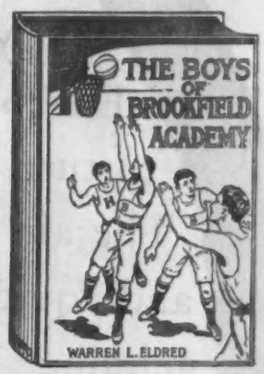

This story is distinctly worth while. It tells of a boys' school, with a glorious past, but an uncertain future, largely due to the wrong kind of a secret society, a vital problem in hundreds of schools to-day.

The boys, after testing his patience in every way that youthful ingenuity can suggest, come to rally about an athletic and brainy young graduate in the splendid transformation of the society, and soon of the entire academy, in one of the best school and athletic stories yet written.

John and Betty's History Visit

By MARGARET WILLIAMSON

Twenty-four full-page illustrations from photographs. Large 12mo, cloth, $1.25

This book is written in response to a demand from parents and librarians for a book which shall make boys and girls anxious to know more of "our old home" in England by showing how delightful the acquirement of such information can be, under fortunate circumstances. The title of this book is a happy thought, and its development is no less so. An American brother and sister visit an English family in which are also a brother and sister, and the four children have the best of times seeing historic England under the guidance of the wise and tactful English mother. The excellent and well-chosen photographic illustrations add much to the value of the book.

Six New Oliver Optic Books

These stories appeared serially before the death of William T. Adams ("Oliver Optic"), but have never been issued in book form until the present season. They were written in the author's prime, and are examples of the very best work of that peerless entertainer of the young.

Each 12mo, cloth, excellent new illustrations, $1.00

THE TITLES ARE:

BUILDING HIMSELF UP
LYON HART'S HEROISM
ROYAL TARR'S PLUCK
LOUIS CHISWICK'S MISSION
THE PROFESSOR'S SON
STRIVING FOR HIS OWN

LOTHROP, LEE & SHEPARD CO., Boston

From the Bottom Up

The life story of ALEXANDER IRVINE

A remarkable life of one who has been ditch-digger, miner, sailor, socialist and preacher; whose book is of vast human significance, and reads like a tale of adventure. *Illustrated. Net,* $1.50 (*postage,* 15*c.*)

The Personal Conduct of Belinda

By ELEANOR HOYT BRAINERD

Author of "Betting," "The Misdemeanors of Nancy," "Nancy's Country Christmas," etc.

3d printing before publication

If you wish to see the brightest spots of Europe through rose-tinted glasses you have but to turn to Belinda for your "personal conductor." The air of gaiety and fun, the whirl of incident and quickly changing scene, and the flashes of genuine romance that this young lady will lead you into, make this book a joy to read. *Illustrated in color. Fixed price, $1.20 (postage 12c.)*

The Fascinating Mrs. Halton

By E. F. BENSON

Author of "Sheaves" "The Blotting Book," "A Reaping," etc.

Centering round "the fascinating Mrs. Halton" and her desperate measures to prevent her pretty niece from making a hopelessly unsuitable match, the story shows a real picture of the comedy of London society, and reveals the subtle and graceful genius of Mr. Benson in a most convincing and absorbing manner. *Fixed price, $1.20 (postage 12c.). Illustrations by C. Coles Phillips.*

Idols of Education

Selected and Annotated by PROFESSOR CHARLES MILLS GAYLEY

Every parent, with child at school or university, should read this clear and authoritative exposure of the weak spots in our educational system. *Net,* $0.50 (*postage,* 6*c.*)

DOUBLEDAY,
133 East
NEW

Camera Adventures in the African Wilds

By A. RADCLYFFE DUGMORE, F.R.G.S.

"A book of a generation"

A revelation of the secrets of African wild life—such marvels as a rhino charging on the camera, lions, hippos, etc., quite close by—made by a man who risked his life that those at home may see the heart of the African wilds. 140 *illustrations from photographs. Net*, $6.00 (*postage*, 35c.)

AMONG THE BEST SELLING BOOKS

Lord Loveland Discovers America

By C. N. and A. M. WILLIAMSON

Authors of "The Princess Virginia," "Lady Betty Across the Water," "The Chaperon," etc.

A striking and original idea—that of an English Marquis struggling up from poverty and starvation till he can prove himself worthy of the real American girl—together with the authors' sense of bubbling fun, make this book the best effort of those well-known collaborators. *Illustrated in color. Fixed price*, $1.20 (*postage*, 12c.

A Girl of the Limberlost

By GENE STRATTON-PORTER

Author of "Freckles," "At the Foot of the Rainbow," etc.

A novel alive with the breath of nature, with the fragrance of violets and the woods of the Limberlost. Stands for true womanhood as "Freckles" stood for pure manhood. *Illustrated in color.* $1.50.

The Lords of High Decision

By MEREDITH NICHOLSON

Author of "The House of a Thousand Candles," "The Port of Missing Men," etc.

This stirring romance of Pittsburg, which shows what a girl like Jean Morley, "a child of the anthracite country," can teach a man of his own possibilities, beyond his self-imposed limitations, is, by a consensus of opinion, the best novel Mr. Nicholson has yet written. $1.50.

Strictly Business

MORE STORIES OF THE FOUR MILLION

By O. HENRY *Author of "Cabbages and Kings," "Heart of the West," "The Four Million," etc.*

This book, which will be ranked with that popular masterpiece, "The Four Million," is a collection of stories showing a series of inspired glimpses into the heart of things urban, from the Bowery to Fifth Avenue, and exhibits all O. Henry's genius for rich and brilliant humor and sympathy with dwellers in a great city. *Fixed price*, $1.20 (*postage*, 12c.)

The Awakening of Zojas

By MIRIAM MICHELSON *Author of "Anthony Overman," "Michael Thwaites's Wife," etc.*

An author of popular and powerful romance here shows new powers in the writing of a most dramatic and imaginative series of stories. *Fixed price*, $1.00 (*postage*, 10c.)

PAGE & CO.
16th Street
YORK

The Book of Daniel Drew

By BOUCK WHITE

A glimpse of the Fisk-Gould-Tweed regime

Using some notes of Drew himself, this book shows a thousand and one tensely exciting situations in his life as stock manipulator, and reveals such a magnetic personality that by its sheer human appeal it grips the reader from the very start. Ready about April 15th. *Net*, $1.50 (*postage*, 15c.)

The Achievements of Luther Trant

By EDWIN BALMER and WILLIAM MacHARG. Illustrated. $1.50

An epoch-making detective

Ready April 9

Not only *something* new, but the *very newest*—and last—thing in detective fiction—a detective who is a psychologist and catches criminals not by the marks of crime on *things*, but by the marks of crime on the *minds of men*. The detective fiction of the past had nothing like it and it blazes the trail and *sets the pace* for the detective fiction of the future.

In serial form in *Hampton's Magazine*, the book has met with unusual success already; between covers it promises to be a genuine "hit."

The Seventh Noon

By FREDERICK ORIN BARTLETT, Author of "The Web of the Golden Spider" Illus. $1.50

The book that has set the country talking

Third edition nearly ready

The story of *The Seventh Noon*, the scene of which is laid in New York, is a manly man's revolt against his humdrum daily existence and his determination to know, for one week at least, what it really means to live as he would like to live.

The *New York Times* says: "Mr. Bartlett attacks a theme worthy of Hawthorne. Supposing that you were willing, in order to enjoy seven days of your youth, to pay all the years that might lie beyond, what should you dare to do and what manner of character yet unmanifested might those seven days reveal?"

The Scar A Novel of the New South

By WARRINGTON DAWSON. $1.50

A very important novel

Now selling

The most brilliant novel of the South that has yet appeared—"the drama of a country."

"This author writes with power and interest of vital matters," says Mr. Roosevelt in an editorial in the *Outlook*.

Mr. Dawson, though sti l a young man, has for a number of years been Paris correspondent of the United Press. He accompanied Mr. Roosevelt on his African hunting expedition and rejoins him in Europe on his return. "The Scar" is appearing in foreign translation and is generally accepted as *the* novel of modern Southern life.

Happy Hawkins

By ROBERT ALEXANDER WASON. Illus. $1.50

Fourth edition selling

The buoyant, rollicking story of a great American that sooner or later every American will read.

Mr. Wason has "made good" in this first book, as a novelist—a story teller, in the most emphatic use of the term. He tells a big story of a big personality and he tells it with all the fire of original genius. There is no other book like it in American literature.

Trespass

By Mrs. HENRY DUDENEY

$1.25 net; postage, 12 cents

The accomplished work of a great English novelist. "Masterly," says the *Outlook*.

"Mrs. Henry Dudeney" says Miss Jeannette Gilder in *Putnam's*, "is one of the most powerful writers of fiction among modern English women. Some day people will wake up and realize that the author of 'Trespass' is a writer to be reckoned with."

A Cycle of Sunsets

For good cheer

By MABEL LOOMIS TODD. $1.20 net; postage, 12 cents

Ready April 9

A unique book, the well-beloved author of which needs no introduction.

It is a sympathetic study of sunsets,—an attempt to put into words the splendor and variety of them as observed by a nature-lover. Interwoven are some delightful comments by the way on country life and the daintiest of love-stories about the gay, romantic *Marigold*.

The word-painting is exquisitely done. The style is perfect art. One gets the feeling of listening to the enthusiasm of a woman of refinement and culture as she tries to make you see the resplendent sunsets that have so gladdened her own life.

The book is particularly adapted for Christmas and Easter giving.

Anti-Pragmatism

For every thoughtful American

By Professor ALBERT SCHINZ. $1.50 net; postage, 12 cents

Now selling

A remarkable study of American life by an acute observer,—a book which, published in French as well as in English, has commanded attention throughout the world of philosophic thought, both in America and in Europe.

"The book will set many readers thinking." —*International Journal of Ethics.*

"It is the most masterly analysis and criticism that modern Pragmatism has yet had."—*American Journal of Psychology.*

"Extraordinarily keen." —*The Nation.*

Self Help and Self Cure

Indispensable

By ELIZABETH WILDER and EDITH MENDALL TAYLOR

75 cents net; postage, 10 cents

Ready April 9

In 133 pages the authors have embodied here the latest scientific thought on the subject of Mental Healing. Approaching the subject through the successive steps of Body, Mind and Spirit, they present it so directly, clearly, and simply that he who runs may read.

In the best sense the book may well be called *A Primer of Psychotherapy.*

Woodland Paths

"Simply delightful"

By WINTHROP PACKARD

Illustrated. $1.20 net; postage, 10 cents

Ready April 9

A spring volume of nature essays by the author of the famous "Wild Pastures" which established Mr. Packard as a nature writer last year and caused the *A. L. A. Book-list* to say: "Worthy to stand beside the work of Burroughs."

For the sake of your customers who are now preparing for Europe remember to check up your stock of

The Practical Guide Series

SMALL, MAYNARD & COMPANY

PUBLISHERS BOSTON

PHILLPOTTS Returns to DARTMOOR in

THE THIEF OF VIRTUE

By EDEN PHILLPOTTS 12mo. $1.50.

"A strong book, flashing here and there with beautiful gems of poetry, providing endless food for thought."
—LONDON STANDARD

ACCORDING TO MARIA

By MRS. JOHN LANE 12mo. Illustrated. $1.50.

This new book has all the sparkle which made Mrs. Lane's "Champagne Standard" one of the most popular books of a few seasons ago. The present story deals with Maria's life and social aspirations and the love story of her only daughter, Diana.

THE MAGADA

By W. M. ARDAGH *Ready shortly.* 12mo. $1.50.

A story of the taking of the island of the Grand Canary in 1483. Juan de Betancour, an attractive young scamp, is sent with an expedition to Grand Canaria to keep him out of mischief. Here he experiences many adventures, in one of which he gets to know the Magada, or Maid of the Sacred Hill. Incidentally, we have a glimpse of the Canarios at war, at work and at prayer, and learn a little of the people whose chivalry remains as a tradition in the islands to this day.

THE ISLAND PROVIDENCE

By FREDERICK NIVEN *Ready shortly.* 12mo. $1.50.

This is a buccaneering romance by the author of "Lost Cabin Mine." Howells once said that he thought the ideal book in the eyes of Robert Louis Stevenson would be "The Three Musketeers," by George Meredith. Stevenson might have enjoyed "The Island Providence" somewhat in the way he would have enjoyed the ideal book.

ALONGSHORE: Where Man and Sea Are Face to Face

By STEPHEN REYNOLDS *Ready shortly.* 12mo. Illustrated. $1.50.

In his new book Mr. Reynolds returns to the scenes of "A Poor Man's House." The 'longshoremen are a breed apart, tough, hardy and old fashioned, with customs and outlook on life profoundly modified by their occupation as fishermen. Mr. Reynolds' aim is to bring out the poetry, pathos and jollity of the lives of these men without sacrificing realism. The illustrations are the pick of a year's work alongshore by Mr. Melville Mackay.

HALF IN EARNEST

By MURIEL HINE *Ready shortly.* 12mo. $1.50

Derrick Kilmarney is a young man with a disposition to take the best that life offers him and shirk the responsibilities. He falls in love—love has to be weighed with ambition, and the outcome is startling.

THE INTRUDING ANGEL

By CHARLES MARRIOTT 12mo. $1.50.

This story of a mistaken marriage should prove as interesting a discussion of marriage as Mr. Marriott's last book, "When a Woman Woos."

THE LIFE AND TIMES OF MARTIN BLAKE, B.D.

By JOHN FREDERICK CHANTER 8vo. Illustrated. $3.50 net.

Martin Blake lived from 1593–1673. As Vicar of Barnstable and Prebendary of Exeter Cathedral during the wars between Cavalier and Roundhead he occupied a difficult position, for he was loyal to the Church of England. The volume gives an excellent picture of seventeenth century England.

MEMOIRS OF HARRIETTE WILSON

WRITTEN BY HERSELF

8vo. 2 volumes. Fully illustrated. $8.00 net.

Of interest to all your customers who enjoyed Lady Cardigan's "Recollections."

"To many readers the book will prove interesting because of the writer's very frank confessions of her immoralities. It will prove interesting to more serious readers because of the extraordinary fidelity with which she reproduces the conversations and characteristics of her visitors."—CHICAGO TRIBUNE

SIMON BOLIVAR

"The George Washington of South America"

By F. LORAINE PETRE. 8vo. $4.00 net.

Bolivar was the chief leader of the revolt against Spain in Venezuela, New Granada and Peru, and his name was widely known in the early days of the nineteenth century. Owing to the present revival of interest in South America this book should have a wide appeal.

INTERNATIONAL STUDIO YEAR BOOK OF DECORATIVE ART, 1910

Edited by CHARLES HOLME Copiously illustrated. Cloth, $3.00 net.

LIMITED EDITION. NO REPRINT. PRICE WILL BE ADVANCED.

This Year Book, the fifth, will prove of the greatest value and assistance to all interested in the most recent developments in the Decorative and Applied Arts. It forms a complete record of the best work produced to-day.

JOHN LANE COMPANY THE INTERNATIONAL STUDIO *Send for Spring Catalogue* **NEW YORK**

Crowell's Spring Books

China and the Far East

One of the most important single volumes on this live subject ever issued. It is the result of a series of University Lectures by the foremost authorities.

Edited by Prof. GEORGE H. BLAKESLEE, of Clark University

$2.00 net (postage 20 cents)

The Winning of Immortality

A study of the future life in the light of religion and reason.

By FREDERIC PALMER

Author of "Studies in Theologic Definition"

$1.00 net (postage 10 cents)

Other Recent Books

FAITH AND HEALTH $1.00 net (postage 10 cts.)
By CHAS. R. BROWN, author of "The Young Man's Affairs."

A NEW HEAVEN AND A NEW EARTH $1.25 net (postage 15 cts.)
By CHAS. BRODIE PATTERSON, author of "The Will to be Well."

THE CHRISTIAN PASTOR IN THE NEW AGE $1.00 net
By ALBERT J. LYMAN, author of "Preaching in the New Age."

DO IT TO A FINISH 30 cts. net (postage 5 cts.)
By ORISON SWETT MARDEN, Editor of "Success."

THE FIRST FOLIO SHAKESPEARE (3 New Volumes)

PERICLES **CYMBELINE** **TROYLUS AND CRESSIDA**

Edited by CHARLOTTE PORTER and H. A. CLARKE

Cloth, 75 cts. each. Leather, $1.00

THOS. Y. CROWELL & CO. - - New York

CALDWELL'S GIFT BOOKS FOR COMMENCEMENT

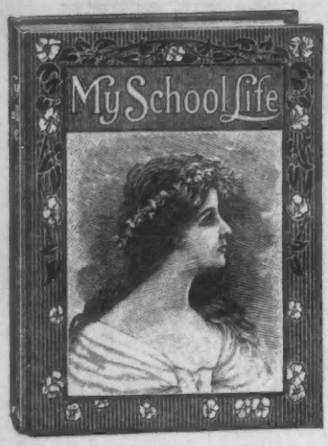

In the most beautiful and original bindings ever offered the trade, the pages are decorated and illustrated by such well-known artists as Marion L. Peabody, L. J. Bridgman, Adrian J. Iorio, etc. Printed in two colors on highly finished paper; memory books in which a record so dear to the girl graduate can be kept as an artistic memento for years to come. There could not be a more appropriate or appreciated gift.

MY SCHOOL LIFE

Arranged and decorated by ADRIAN J. IORIO. Cloth, inlaid. Size 7 x 9. Price, $1.00.

FULL MOROCCO, gilt. Price, $2.50.

MY HIGH SCHOOL DAYS

Decorated and illustrated by L. J. BRIDGMAN. Cloth, gilt, 8vo, boxed. Price, $1.50.

DIPLOMA EDITION.

Bound in Venice dimity inlaid. Price, $2.00.

ALMA MATER EDITION.

Bound in silk cloth, embossed inlay. Price, $2.50.

HALF THIBET MOROCCO. Price, $3.00.

FULL TURKEY MOROCCO. Price, $5.00.

MY GRADUATION

Designed and arranged by MARION L. PEABODY. The most sumptuous and elaborate school or college girl's memory book published. 4to, cloth, gilt. Price, $2.50.

SENIOR EDITION.

Bound in crash, embossed inlay. Price, $3.50.

HALF THIBET MOROCCO. Price, $4 00.

CRUSHED LEVANT MOROCCO. Price, $7.50.

SCHOOL DAY MEMORIES

By HELEN P. STRONG.

Bound in half moire silk. The dainty pages are lithographed in many colors Price, 50c.

LIMP LEATHER, boxed. Price, $1.25.

Dainty Gift Books in Appropriate Bindings

SUITABLE FOR GRADUATION PRESENTS

THE GRADUATE EDITION of the Remarque Series. 24 titles. Price, 50c. each.

THE ALMA MATER SERIES of Handy Volume Classics. 44 titles. Price, $1.00 each.

THE EMERITUS SERIES bound in velvet calf. 40 titles. Price, $1.50 each.

THE FRATERNITY EDITION of the Alexandrian Series. 10 titles. Bound with Mamut sides, inlaid with mother-of-pearl. Price, $1.50 each.

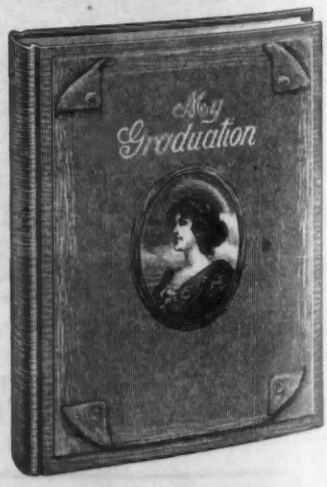

SEND FOR BOOKS FOR COMMENCEMENT CATALOGUE

BOSTON **H. M. CALDWELL CO.** NEW YORK

HODDER AND STOUGHTON

NEW YORK PUBLISHERS LONDON

ANNOUNCEMENT—SPRING, 1910

General Books

WHY I AM A SOCIALIST. By Charles Edward Russell. Large 12mo. Cloth. Net, $1 50

THE NEW SOCIALISM. An Impartial Review. By J. T. Stoddart. Octavo. Cloth. Net, $1.75

LIBERALISM AND SOCIAL PROBLEMS. By Hon. Winston S. Churchill. 12mo. Cloth. Net, $1.50

OUR HOMES, and How to Make the Best of Them. Edited by W. Shaw Sparrow, editor of "The British Home of To-Day," etc. Illustrated with many photographs reproduced in color and black-and-white. Large quarto. Net, $3.50

MOTOR TOURS IN YORKSHIRE. By Mrs. Rodolph Stawell. With 48 illustrations from photographs, and map. Octavo. Cloth. Net, $1.75

THE BOOK OF THE DOG. By A. Croxton Smith. With 82 illustrations from photographs. Large 12mo. Cloth. Net, $1.50

MURDER POINT: A Tale of Keewatin. By Coningsby W. Dawson. 12mo. Cloth. $1 50

THE FATAL RUBY: A Romance. By Charles Garvice. 12mo. Cloth. $1.50

Religious Books

THE REVOLUTION IN CONSTANTINOPLE AND TURKEY IN 1909. By Prof. Sir W. M. Ramsay. With many illustrations from photographs especially taken for this volume. Octavo. Cloth. Net, $3.75

THE THOUSAND AND ONE CHURCHES. By Prof. Sir W. M. Ramsay and Miss Gertrude L. Bell. With over 400 illustrations, diagrams, and charts, over 580 pages. Octavo. Cloth. Net, $5.00

THE PRIMITIVE CHURCH AND THE PRIMACY OF ROME. By Prof. Giorgio Bartoli. 12mo. Cloth. Net, $1.50

MODERN SUBSTITUTES FOR CHRISTIANITY: The Baird Lecture for 1909 by Rev. Pearson McAdam Muir, D.D., Minister of Glasgow Cathedral. Octavo. Cloth. Net, $1 50

THE REFORMATION IN SCOTLAND: Its Causes, Characteristics, and Consequences. The Stone Lectures at Princeton Theological Seminary for 1907-1908. By D. Hay Fleming, LL.D. Octavo. Net, $3 00

Send for New Catalogue Spring, 1910

GEORGE H. DORAN COMPANY

NEW YORK THIRTY FIVE WEST 32nd ST & CONFEDERATION LIFE BUILDING TORONTO

3 New Novels for March Issue

THE EDDY

A novel. By CLARENCE L. CULLEN. Illustrated by Ch. Weber Ditzler. 12mo. Cloth. $1.50

IN OLD KENTUCKY

A novel founded on the famous play. By EDWARD MARSHALL. Illustrated. 12mo. Cloth. $1.50

JOHN HOLDEN, UNIONIST

A Romance of the Days of Destruction and Reconstruction. By T. C. DE LEON. 12mo. Cloth. Illustrated. $1.50

For April Issue

THE HAPPY FAMILY

By B. M. BOWER. Author of "Chip of the Flying U," etc. 12mo. Cloth. Illustrated. $1.25

The LAND of FROZEN SUNS

A novel. By B. W. SINCLAIR. Author of "Raw Gold," etc. 12mo. Cloth. Illustrated. $1.50

TINSEL AND GOLD

A new novel by DION CLAYTON CALTHROP. Author of "Everybody's Secret." 12mo. Cloth. Illustrated. $1.50

THE RED FLAG

By GEORGES OHNET. Author of "The Ironmaster," a powerfully dramatic story of the conflict between master and men. 12mo. Cloth. $1.50

G. W. DILLINGHAM COMPANY, Publishers

Two Editions Exhausted *Third Edition in Press*

A Footnote to Wm. James' "The Varieties of Religious Experience"

Twice-Born Men : A CLINIC IN REGENERATION

***By* HAROLD BEGBIE. Cloth, $1.25 net**

Prof. William James says:

"Mr. Begbie's book is a wonderful set of stories splendidly worked up. I might as well call my book a footnote to his. I am proud of the dedication and of the references and I wish the book a great success."

Dr. Lyman Abbott, D.D., says:

"I have read TWICE-BORN MEN with great interest. I wonder that theologians in their discussion of the 'evidence' do not look more to the demonstration of the spiritual power of the living Christ."

CHARLES F. AKED

The Lord's Prayer

Its Meaning and Message Today.

A series of seven sermons on the Lord's Prayer showing the aptness of the requests to present day life. It is devotional and expository and stimulating, but not exegetical nor technical. The application to modern conditions is exceptionally good. Net $1.00

JAMES I. VANCE

Tendency: The Effect of Trend and Drift in the Development of Life

A series of discussions of formative influences in character construction, from a practical and sympathetic standpoint. Dr. Vance's work among young men enables him to speak authoritatively. To this he adds insight and sympathy. Net $1.25

W. L. WATKINSON

The Fatal Barter and Other Sermons

Another volume of sermons by the "preachers' preacher," along the lines he has made so distinctly his own; rich in illustration and quotation, and both refreshing and illuminating. Cloth, net $1.00

MISSIONS THREE NOTABLE NEW WORKS

HENRY H. JESSUP'S AUTOBIOGRAPHY

Fifty-three Years in Syria

Introduction by James S. Dennis.

This autobiographical record of half a century's experience in the mission field of Syria is also incidentally a history of the mission work for the period. Few missionaries have had a more romantic life than Dr. Jessup.

Two volumes, illustrated. Boxed, net, $5.00

JULIUS RICHTER

A History of Protestant Missions in the Near East

A companion volume to "A History of Missions in India" by this great authority. The progress of the gospel is traced in Asia Minor, Persia, Arabia, Syria and Egypt. Non-sectarian in spirit and thoroughly comprehensive in scope. "It is truly a notable work and can be endorsed in unqualified terms."—*John R. Mott.*

8vo, cloth, net, $2.50.

OTIS CARY

A History of Christianity in Japan

Vol. I. A History of Roman Catholic and Greek Orthodox Missions.
Vol. II. A History of Protestant Missions.

The Outlook says: "There is no other work on the subject which compares in interest or in value with this."

"May be said to stand alone in completeness and scholarly sense. They will be the books of reference, as well as of protracted study, for long years to come."—*Book News.*

Each 8vo, Cloth, $2.50 net; 2 vols. boxed, $5.00 net

JAMES M. BUCKLEY

The Wrongs and Peril of Woman Suffrage

"It is impossible to sum up here a tenth part of Dr. Buckley's lucid arguments. We can only advise everyone to read the book, believing that all who bring to it an open mind will agree with the author."—*Zion's Herald.* Cloth, net 75 cents.

G. CAMPBELL MORGAN

The Bible and the Cross

An expository study of what the Scriptures have to say about the death of Jesus, in Dr. Morgan's characteristic style. Cloth, net, 50 cents.

SIR JOS. COMPTON-RICKETT

Origins and Faith

A frank examination and apologetic for Christianity, by one who is well known now as the author of the erstwhile anonymous books, "The Christ That is to Be" and "Pro Christo et Ecclesia." Cloth, net, $1.50

Ask Your Bookseller for Any Revell Book—New Spring List Free to Any Address

FLEMING H. REVELL COMPANY

NEW YORK, 158 Fifth Avenue CHICAGO, 80 Wabash Avenue

SPRING PUBLICATIONS

The History of the Confederate War: Its causes and conduct

By GEORGE CARY EGGLESTON. A dramatic story of the great struggle between North and South, historically and critically accurate, free from bewildering detail, and with a stirring epic note in the narrative. *Cloth, Crown 8vo, 2 vols. Probable price, $4.00 net.*

Reptiles of the World

By RAYMOND L. DITMARS, author of "The Reptile Book," etc. Curator of the New York Zoological Park. *Cloth, 8vo. Nearly 200 illustrations. Frontispiece in color, $5.00 net.*

Roman Cities of Northern Italy and Dalmatia

By A. L. FROTHINGHAM, Ph.D., author of "Monuments of Christian Rome," Professor of History and Archaeology, Princeton University. With 64 full-page illustrations. *Crown 8vo, Cloth, $1.75 net.*

The Teachers of Emerson

By JOHN S. HARRISON, Ph.D., Assistant Professor of English in Kenyon College. A book to prove a classical, rather than a German, source for Emerson's transcendentalism. *12mo, Cloth, $1.50 net.*

FICTION

Ragna

By ANNA COSTANTINI. The story—frank and fearless as it is serious—of a woman who drinks deep of the cup of life, and pays dear for a day's self forgetfulness. *12mo, Cloth, $1.50.*

The Fulfillment

By ALICE P. RAPHAEL. The story of an ardent and brilliant girl, unhappily married, and of her audacious plan to win freedom and happiness. The scene shifts from aristocratic life in St. Petersburg to the life of Parisian studios. *12mo, Cloth. Frontispiece by W. D. Steele, $1.50.*

The Green Cloak

By YORKE DAVIS. A detective story that for the first time brings into fiction scientific methods for the detection of crime like those of Prof. Munsterberg. *12mo, Cloth, Illustrated, $1.50.*

JUVENILES

Jacqueline of the Carrier Pigeons: A Story of the Siege of Leyden

By AUGUSTA HUIELL SEAMAN. With an introduction by William Elliott Griffis, D.D. Decorative drawings by George Wharton Edwards. *12mo, Cloth, $1.25 net.*

Out-of-Door Diary for Boys and Girls: A Nature Notebook for Young People

Illustrated and arranged by MARION MILLER. A volume to lure young eyes to observe nature, and a book in which to record observations. *Small quarto, Cloth. Illustrations in color, $1.25 net.*

Court Series of French Memoirs

Translated by E. J. MÉRAS. *10 vols. Sold separately. 12mo, Cloth, Illustrated, $1.50 net each.*

During the Reign of Terror
The Journal of Grace Dalrymple Elliott.

Secret Memoirs of the Regency
The Minority of Louis XIV. By CHARLES PINOS DUCLOS.

The Lost Art of Conversation: Selected Essays

Edited by HORATIO S. KRANS. What is best in English in the way of suggestion and precept for the making of good conversation is in this book. *12mo, Cloth, Illustrated, $1.50 net.*

Stories of Authors

By EDWIN WATTS CHUBB, Litt.D., Professor of English Literature, Ohio University. For the busy man who would know more of those who write the books he reads, and for all who need for reference a volume full of informing matter biographic and anecdotal. *Cloth, 12mo, Illustrated, $1.25 net.*

Children's Gardens for Pleasure, Health, and Education

By HENRY E. PARSONS. A book concerned with the theory and the methods of conducting Children's gardens. *12mo, Illustrated, $1.00 net.*

Comets

By HENRY W. ELSON, Ph.D. A book on comets in general, but with special reference to Halley's comet which makes its return visit this year. *16mo, Cloth, Illustrated, 50c. net.*

STURGIS & WALTON COMPANY

31-33 East 27th Street - - - NEW YORK CITY

NOW READY

US TWO COOK BOOK

A collection of practical recipes adapted for two persons.

By JENNIE B. WILLIAMS

328 pages. 12mo, cloth, $1.00

READY IN MAY

Lord Selkirk's Colonists By DR. GEORGE BRYCE

Large 12mo, cloth, net, $1.50

My Policies In Jungleland

By FLETCHER C. RANSOM

The humorous side of Theodore Roosevelt's trip to Africa.

Large 4to, boards, colored illustrations on every page, $1.00

Baby's Book By CORNELIA MORTON WEYBURN

8½ x 10½ inches. $1.50

Character Book By JOSEPHINE L. ADAMS

12mo, cloth, 75 cents

WE HAVE A VERY ATTRACTIVE LINE OF

New Art, Daily Reference and Motto

Calendars

BARSE & HOPKINS

296 BROADWAY NEW YORK

FOUR LIVE NOVELS--ALL READY

A DISCIPLE *of* CHANCE

By SARA DEAN, Author of "Travers"

One man's life against another man's fortune. These are the stakes of the wager on which this brilliant novel of love, swords, and fortune is based. Miss Dean has previously shown what she can do with a good plot and a tender love story. But this novel is many times better than "Travers."

Cloth, 12mo, $1.50
Over 400 *pages*

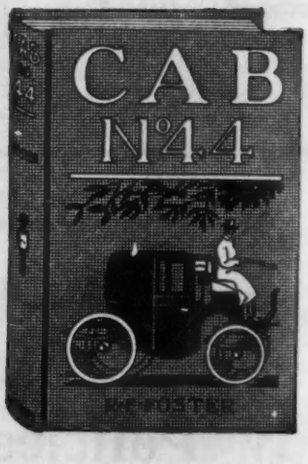

FIFTH EDITION GOING FAST **CAB No. 44** *FIFTH EDITION GOING FAST*

By R. F. FOSTER

Author of "Auction Bridge," "Foster's Complete Hoyle," etc.

"Ingenious, amusing and comical to a high degree. The entanglements and mysteries are such as to keep the interest up at a high pitch all the way through."—*Buffalo Evening News.*

THE
LIVING MUMMY

By AMBROSE PRATT

SECOND EDITION

"Mighty lively . . . full of a highly exciting interest . . . The story is well told. It has effective humor. There are no dull pages."—**N. Y. Sun.**

Color illustrations. $1.50

THURSTON
OF ORCHARD VALLEY

By HAROLD BINDLOSS

Author of "Winston of the Prairie," "The Greater Power," etc.

The second Bindloss book at a net price. One of the strongest stories he ever wrote.

Colored frontispiece. $1.30 *net*

PUBLISHERS **FREDERICK A. STOKES COMPANY** NEW YORK

IMPORTANT BOOKS FOR STOCK

The SPIRITUAL UNREST

By RAY STANNARD BAKER, Author of "New Ideals in Healing"

The articles on which this book is based made almost a commotion when published in "The American Magazine." A multitude of letters from clergymen, social workers and others interested, indicates a very wide demand for the book.

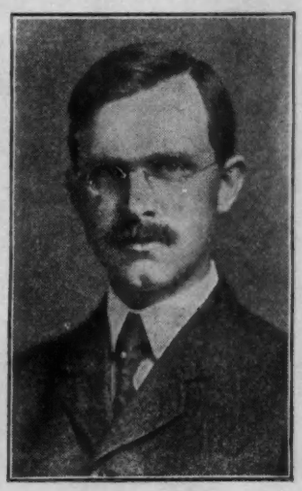

The book is a presentation of facts about religious institutions in America and about the spiritual temper of the people. But it is much bigger and broader than anything sectarian. It concerns all of us, and will be read with keen interest by all.

Cloth, 12mo, $1.35 net

HOW TO STUDY THE STARS

By L. RUDAUX

A simple book by a celebrated French astronomer, telling in practical detail how any amateur may learn about the heavens without the costly instruments and difficult processes practiced in observatories. *Cloth, 8vo, 79 illustrations, $2.00 net.*

The XXth CENTURY SCIENCE SERIES

Compact, simple books by great authorities. *Each, illustrated, cloth, 12mo, 50 cents net.*

TELEPATHIC HALLUCINATIONS. —Frank Podmore, M.A.
EVOLUTION.—Joseph McCabe.
RACES OF MAN.—A. C. Haddon, Sc.D., F.R.S.
PHYSIOLOGY.—Andrew Wilson, F.R.S.E.

THE FRESH AIR BOOK

By J. P. MULLER

Author of "My System"

By a celebrated Dane, this books tells how we should use fresh air, not only for the lungs, but for the skin. *Twenty-four illustrations from photographs. Cloth, 16mo, 85 cents net.*

THE CHILD'S ENGLISH LITERATURE

By H. E. MARSHALL

Author of "Scotland's Story," "An Island Story," etc.

"Not often since Dickens wrote 'A Child's History of England' has a more absorbing and readable book appeared having education as its object."—**Outlook.** 20 *colored illustrations. Cloth, large 8vo,* $2.50 net.

THE ENCHANTED ISLAND And Other Poems

By ALFRED NOYES

Author of "Drake," "The Flower of Old Japan," etc.

A new volume of verse which causes Edmund Gosse and Theodore Watt-Dunton to call Noyes the greatest living English poet. Full of melody, color, and inspired thought. *Cloth, 12mo, $1.25 net.*

PUBLISHERS **FREDERICK A. STOKES COMPANY** NEW YORK

Ready March 26th **IMPORTANT** *Ready March 26th*

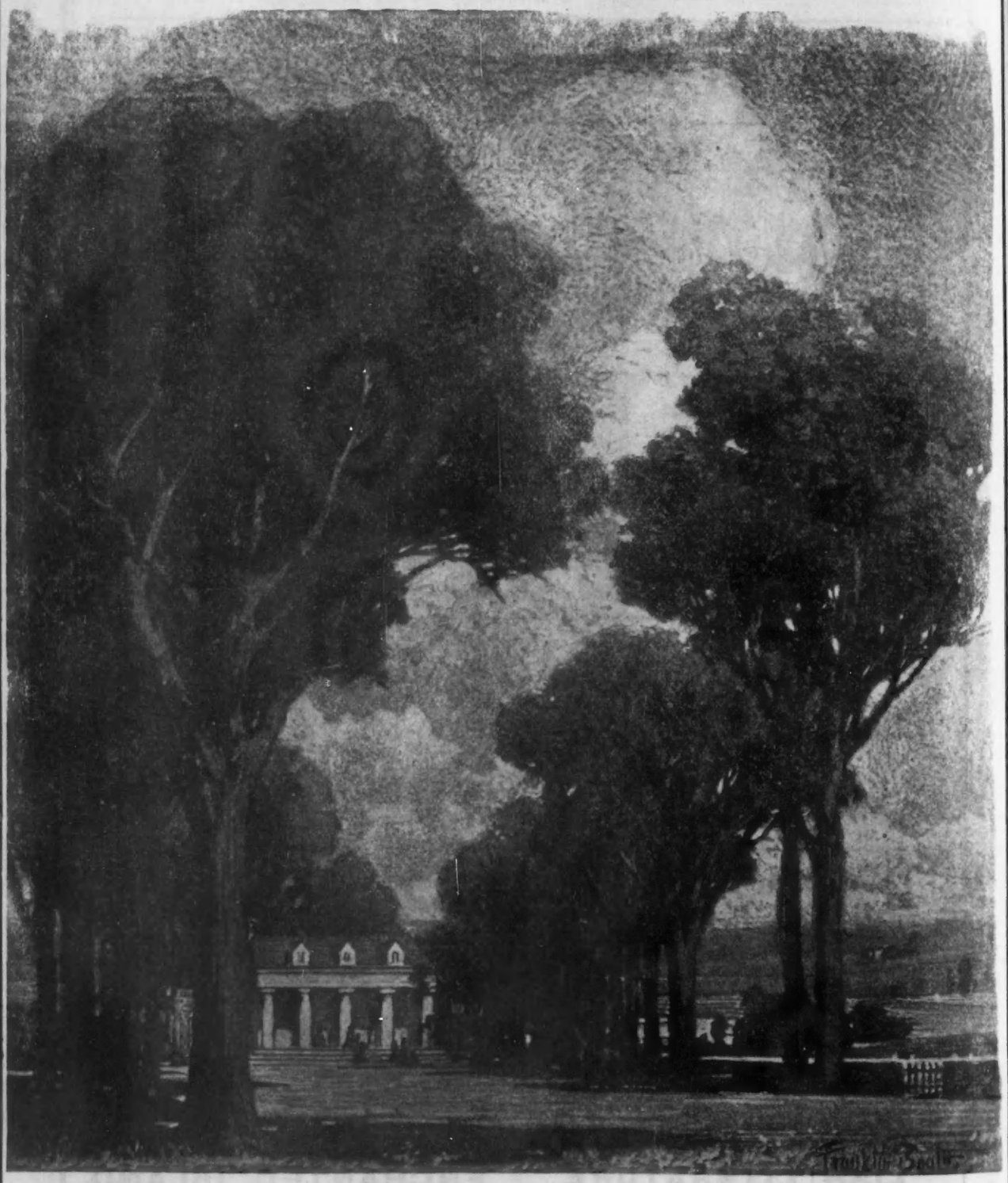

A New Novel by **OCTAVE THANET,** Author of The Man of the Hour, etc.

BY INHERITANCE

A ripe, many-sided, illuminative novel of American life to-day, dealing with one of the most serious of our national problems. The book abounds in rich humor, and the incidents stir with their reality and intensity. A big book, worthy of the author, worthy of America.

Pictures by FRANKLIN BOOTH and THOMAS FOGARTY **Elaborate Wrapper. $1.50**

THE BOBBS-MERRILL COMPANY, PUBLISHERS

READY TODAY

A New Sort of Love Story

The Girl from His Town

A Novel by

MARIE VAN VORST

Instead of a rich American heiress going abroad and being sought after by impecunious noblemen, Miss Van Vorst has sent a rich young American whose self-made father has just departed leaving many millions behind him.

Readers who are familiar with the life story of Edna May will likely recognize in her the prototype of the heroine of this romance.

It leaves the reader happy and satisfied. It will add to Miss Van Vorst's already brilliant reputation and win for her thousands of new readers.

Pictures by Paul Meylan and F. Graham Cootes. $1.50

Drawn by PAUL MEYLAN for THE GIRL FROM HIS TOWN

The Carleton Case

A Novel by

ELLERY H. CLARK

Author of "Loaded Dice"

Around the lives of two men Mr. Clark has woven a story of tremendous interest. Dramatic, tense, powerful, it pictures a phase of modern life that lends itself admirably to the uses of the novelist.

There is a strong love interest; and the spell of mystery is most alluringly cast.

Pictures by George Brehm. $1.50

34 Union Square New York **THE BOBBS-MERRILL COMPANY** 9-11 W. Wash. St. Indianapolis

TWO BEST SELLERS

HALLIE
ERMINIE
RIVES'

GREATEST
TRIUMPH

Is now
THE BEST-SELLING
BOOK IN AMERICA

The Kingdom of Slender Swords

By

HALLIE ERMINIE RIVES

Author of Satan Sanderson

ILLUSTRATIONS BY
A. B. WENZELL

The Bobbs-Merrill Company
Publishers

When a Man Marries

By

Mary Roberts Rinehart

Author of The Circular Staircase, The Man in Lower Ten

WITH ILLUSTRATIONS BY
HARRISON FISHER
AND MAYO BUNKER

The Bobbs-Merrill Company
Publishers

MARY
ROBERTS
RINEHART'S

Most Successful Novel

Has been for months
IN THE
SIX BEST SELLERS

34 Union Square
New York

The Bobbs-Merrill Company

9-11 W. Wash. St.
Indianapolis

THE SPRING ANNOUNCEMENT NUMBER

Table of Contents

	PAGE
Weekly Record of New Publications	1302-4
Index to Spring Announcements (*by author and title*)	1305-38
Editorial: The Spring Outlook	1339
Chapters on Copyright—Ownership of Copyrights	1340-3
American Wins Shakspere Theatre Prize	1343
A Parody on "Collier's"	1344
The Old-Fashioned Magazine	1344
American Publishers' Association Wins a Point	1344
Best Selling Fiction in February	1344
Importations Permitted of Rebound Copyright Books	1345
Fifteenth Annual Meeting of The Booksellers' League—Memorial Addresses for Mr. Growoll	1347-50
Obituary Notes, Notes on Authors, Literary and Trade Notes, etc.	1351-4

INDEX TO ADVERTISERS.

	PAGE
American Code Company	1350
Appleton (D.) & Co	1263
Baker & Taylor Co	1378, 1383
Baker's Old Book Shop	1350
Barse & Hopkins	1295
Bibliotheca Sacra	1350
Bobbs-Merrill Co	1298-1300
Books for Sale	1350
Books Wanted	1343-1350
Business Opportunities (Classified)	1381
Caldwell (H. M.) Company	1290
Cazenove (C. D.) & Son	1350
Century Co	1258
Crowell (Thomas Y.) & Co	1289
Cupples & Leon	1364-1366
Dillingham (Geo. W.) Co	1292
Dodd, Mead & Co	1268, 1269
Doran (George H.) Co	1291
Doubleday, Page & Co	1284, 1285
Estes (Dana) & Co	1276, 1277
Funk & Wagnalls Co	1372, 1373
George, Henry	1350
Griffith & Rowland Press	1379
Harper & Brothers	1257
Holt (Henry) & Co	1363
Houghton Mifflin Co	1264-1267
Huebsch (B. W.)	1382
Jenkins (Wm. R.) Co	1350
Kay Printing House	1378
Kellogg (Andrew H.) Co	1378
Lane (John) Company	1288
Lippincott (J. B.) Co	1270, 1271
Little, Brown & Co	1274, 1275
Lothrop, Lee & Shepard Co	1282, 1283
McClurg (A. C.) & Co	1384
Merriam (G. & C.) Co	1379
Moffat, Yard & Co	1272, 1273
Nelson (Thomas) & Sons	1375
Oxford University Press	1367
Page (L. C.) & Co	1368, 1369
Penn Publishing Co	1278, 1279
Publishing Adjuncts	1380, 1381
Putnam's (G. P.) Sons	1370, 1371
Reilly & Britton Company	1280, 1281
Revell (Fleming H.) Company	1293
Scribner's (Charles) Sons	1259-1262
Sherman, F. F	1378
Situations Wanted	1350
Small, Maynard & Co	1286, 1287
Special Notices	1350
Stokes (Frederick A.) Company	1296, 1297
Sturgis & Walton	1294
Tapley (J. F.) Company	1378
Van Nostrand (D.) Co	1376
Vir Publishing Co	1374
Wiley (John) & Sons	1377

WEEKLY RECORD OF NEW PUBLICATIONS.

☞ The prices of *net* books issued by publishers who protect the prices of their new publications are preceded in this list by the double asterisk **, and the word *net* follows the price. Works of fiction (not net) of which a minimum price is protected by their publishers, are preceded by a dagger †. The prices of net books not protected are preceded by a single asterisk *, and the word *net* follows the price. ☜

The abbreviations are usually self-explanatory. c. after the date indicates that the book is copyrighted; if the copyright date differs from the imprint date, the year of copyright is added. Books of foreign origin of which the edition (annotated, illustrated, etc.) is entered as copyright, are marked c. ed.; translations, c. tr.; n. p., in place of price, indicates that the publisher makes no price, either net or retail, and quotes prices to the trade only upon application.

A colon after initial designates the most usual given name, as: A: Augustus; B: Benjamin; C: Charles; D: David; E: Edward; F: Frederick; G: George; H: Henry; I: Isaac; J: John; L: Louis; N: Nicholas; P: Peter; R: Richard; S: Samuel; T: Thomas; W: William.

Sizes are designated as follows: F. (folio: over 30 centimeters high); Q. (4to: under 30 cm.); O. (8vo: 25 cm.); D. (12mo: 20 cm.); S. (16mo: 17½ cm.); T. (24mo: 15 cm.); Tt. (32mo: 12½ cm.); Fe. 48mo: 10 cm.). Sq., obl., var., designate square, oblong, narrow books of these heights.

Andrews, *Mrs.* Mary Raymond Shipman, [*Mrs.* W: Shankland Andrews.] The lifted bandage. N. Y., Scribner, 1910. c. 45 p. D. bds., **50 c. net.

A little story which tells how the bandage of unbelief was lifted from a man's eyes, and he was happy even under the cloud of disgrace which the conviction that his son was a murderer had brought him. By the author of "The perfect tribute."

Bawden, H. Heath. The principles of pragmatism; a philosophical interpretation of experience. Bost., Houghton Mifflin Co., 1910. c. 10+364 p. **$1.50 net.

"Pragmatism is a recent movement of thought which is seeking to do justice to the neglected claims of common sense, of religious faith, and of science, in determining a true philosophy of life." Professor Bawden gives in this book a careful, logical, and lucid exposition of this system of thought, as well as thoughts bearing on other intellectual fields. Index.

Blackstone Ella M. The American woman's cook book; approved household recipes, including many excellent dishes never before presented in a cook book; a thorough alphabetical index. Chic., Laird & Lee, [1910.] c. 8-384 p. front. O. washable oilcloth, $1.50.

Contains menus for each month and special dinners, such as Christmas, Thanksgiving and Easter, food suitable for the various months, the sick room, special occasions, beverages, candies ice creams and ices and approved household recipes of all kinds. Blank pages at end of the book for written recipes.

Briggs, Olive Mary. The fir and the palm. N. Y., Scribner, 1910. c. 324 p. D. cl., †$1.50.

This is the tumultuous love story of a great physician, a man of the cold-blooded North, and a girl of the South, fascinating, brilliant and, by profession, a lion tamer. The girl starts life in a travelling show amidst many exhilarating adventures. Then the discovery of the true history of her mother's career, and of her own extraordinary parentage, the complications that follow her meeting with the doctor, her determined self-sacrifice, and the struggle and development of the man himself through his ordeal, make a vividly romantic story. The scene is laid in England and Italy.

Brown, Katharine Holland. The messenger. N. Y., Scribner, 1910. c. 38 p. front. D. bds., **50 c. net.

The story tells how to a woman of high position, in black despair, the message of hope and courage was brought by a woman of the slums who had known the same sorrow.

Campbell, *Mrs.* Amarita Bernice James. The sacrifice. Bost., R. G. Badger, 1909, [1910.] c. 128 p. pls. D. cl., $1.25.

Poems which tell of the scenes and acts of the earthly life of Jesus. The illustrations are reproductions from famous religious paintings.

Catholic (The) encyclopedia: an international work of reference on the constitution, doctrine, discipline, and history of the Catholic church; ed. by C: G. Herbermann, E: A. Pace, Condé B. Pallen, T: J. Shahan, J: J. Wynne, assisted by numerous collaborators. In 15 v. v. 7, Gregory-Infallibility. N. Y., Robert Appleton Co., 1909, [1910.] c. 15+800 p. il. pors. pls. (partly col.) maps, Q. buckram, $6; ¾ mor., $8; full mor., $15.

For notice of the complete work *see* American Catalog, 1905-'07, v. 2, '07

Chanter, J: F: The life and times of Martin Blake, B.D., (1593-1673;) vicar of Barnstable and prebendary of Exeter Cathedral; with some account of his conflicts with the Puritan lecturers and persecutions. N. Y., John Lane Co., (The Bodley Head,) 1910. 13+180 p. pls. O. cl., *$3.50 net.

An account of the life and the persecutions which befell a Royalist country-parson during the Commonwealth and the Stuart period drawn from a manuscript autogiography, original letters and papers. Blake was one of the moderate men of the period, who clung to his Church and sought to conform, as far as conscience would allow, to the violent changes in religious and social life, forced on men by those in authority for the time, yet against his will was involved in the troubles and persecutions It gives a picture of religious, family and municipal life in a country town among the middle classes in the seventeenth century, and contains much of genealogical interest. The illustrations are taken from contemporary pictures and monuments.

Curwood, Ja. Oliver. The danger trail; with il. by C: Livingston Bull. Indianapolis, Ind., Bobbs-Merrill Co., [1910.] c. 306 p. D. cl., †$1.50.

The scene of the story is laid in the Canadian Northwest. A young railroad civil engineer is sent from Chicago to build a railroad through the snows to Hudson Bay. On the night of his arrival he is allured into ambush by a young woman, and from beginning to end his adventures are unceasing and thrilling.

Dean, Sara. A disciple of chance; an eighteenth-century love story. N. Y., Frederick A. Stokes Co., [1910.] c. 409 p. D. cl., $1.50.

By the author of "Travers." England in the eighteenth century is the setting for this tale of adventures, plots and counterplots. Lord Yerington makes a wager, after a night of gaming at White's Chocolate House in London, that if he is ruined before the end of the year that he shall kill himself, if not, the other man is to give him half his fortune. The earl falls in love, only to find himself ruined and bound in honor to take his life How he rescues the lady of his heart from many perils, is disgraced in the eyes of his set, and finally proved innocent of dishonor make up a story in which one thrilling incident follows another.

Elson, L: C: Elson's pocket music dictionary; the important terms used in music, with pronunciation and concise definition; together with the elements of notation and a biographical list of over five hundred noted names in music. Bost., Oliver Ditson Co., 1909, [1910.] c. 12+80 p. nar. S. cl., 35 c.
Author is professor of theory of music in the New England Conservatory of Music.

Erckmann, Emile, *and* Chatrain, Alexandre. Madame Thérèse; ed., with introd., notes and vocabulary, by E: Manley. Bost., Heath, 1910. c. 14+167 p. S. (Heath's modern language ser.) cl., 40 c.
Editor is of the Englewood High School, Chicago.

Grenfell, Wilfred Thomason, *M.D.* What life means to me. Bost., Pilgrim Press, [1910.] c. 32 p. D. bds., *35 c. net.
The author sums up his personal definition of life thus: "That is what life means to me—a place where a Father above deals differently with His different children, but with all in love; a place where true joys do not hang on material pegs, and where all the time the fact that God our Father is on His throne lines every cloud with gold." Dr. Grenfell is superintendent of the Labrador Medical Mission.

Happenings (The) of future years foretold in the Welsh almanacs; with an introd. by H: Blackwell. N. Y., [Henry Blackwell, 56 University Pl., 1910.] 5 p. pap., 25 c.
The oldest Welsh almanac the compiler has seen bears date 1690. Others bear date 1701 and 1709. Gems of days gone by have been transcribed from these books. The Rev. Elias Owen, one of the foremost folk-lorists of Wales, culled and translated these pages from the *Montgomery Collections*, the publication of the Powys Land Club.

Heller, Edmund. Five new rodents from British East Africa; with 2 plates. Wash., D. C., Smithsonian Institution, 1910. 4 p. O. (Smithsonian miscellaneous collections.) pap. (Add. Institution for price.)
Author is Field Naturalist, Smithsonian African expedition. Specimens collected during October and November, 1909.

Higgins, Myrta Margaret. Little gardens for boys and girls. Bost., Houghton Mifflin Co., 1910. c. 7+152 p. il. pls. D. cl., **$1.10 net.
The author has had a varied experience in both school and home gardening with children of all ages and has the definite purpose before her of discovering what means of education may be found in a garden. In this book will be found just the information, as to seeds, plants, tools, needed by boys and girls and older people who are making gardens. What to do in each season and at small cost is carefully described.

Howe, Frederic Clemson. Privilege and democracy in America. N. Y., Scribner, 1910. c. 12+315 p. O. cl., **$1.50 net.
By the author of "The city: the hope of democracy," "The British city: the beginnings of democracy," etc. A vivid presentation of certain vital problems which the democracy of the future must solve and which now confront serious consideration. "Privilege," the allowing of powerful interests to control so much of the nation's wealth is the strongly entrenched foe, that Mr. Howe combats. The most striking examples of privilege is the gradual monopoly of the land of the country, of which he gives an ominous account, and the discussion of which forms the basis of the present volume. Index.

Hutchinson, Woods, *M.D.* The conquest of consumption. Bost., Houghton Mifflin Co., 1910. c. 138 p. pls. D. cl., **$1 net.
Dr. Hutchinson, clinical professor of medicine in the New York Polyclinic, is already known by his books, "Instinct and health," "Preventable diseases," etc. This book on consumption should prove very useful, not only for its helpful qualities, but its hopeful attitude toward the stamping out of the scourge *Contents:* A message of hope; The enemy himself; What happens to the bacillus in the body; The weapons of the war; Fresh air and how to get it; Sunlight, the real golden touch; Food, the greatest foe to consumption; Work and rest: intelligent idleness; The camp and the country; Cash and consumption; Climate and health; Specifications for the open-air treatment at home.

Jessup, H: Harris, *D.D.* Fifty-three years in Syria; introd. by Ja. S. Dennis, *D.D.* In 2 v. N. Y. and Chic., Revell, [1910.] c. 404; 405-832 p. pls. pors. O. cl., **$5 net, boxed.
Dr. Jessup was one of the pioneer Presbyterian missionaries to Syria, whose headquarters have been the college and church buildings at Beirut. His work began before the entrance of railroads into Syria, or any reforms were accomplished and before the Suez Canal was constructed. As a statesman he was asked by President Arthur to be Minister to Persia, but refused. His advice and counsel have been sought by those in power in the East and in this country. This book is his own account of his more than half century of service in his chosen field.

John the unafraid. Chic., A. C. McClurg & Co., 1910. c. 128 p. S. bds., $1, boxed.
No light on the identity of the author of this book has been vouchsafed by the publishers except to announce that he is a Chicagoan who has attained high rank in the public service. The volume is divided into chapters and verses in Biblical style. It sets forth the ethical and religious philosophy of the author under the guise of the teaching of one, John, who calmly went about his daily tasks even when the end of the world was threatened.

Leland, Arthur *and* Lorna Higbee, *eds.* Playground technique and playcraft. v. 1, A popular text-book of playground philosophy, architecture, construction and equipment. Springfield, Mass., F. A. Bassette Co., 1909, [1910.] c. 284 p. il. plans, diagrs., O. $2.50.
The editors have had much experience in directing and supervising both physical work and playgrounds. They have gathered in this volume much information as to the making, equipment and using of public playgrounds. Plans, photographs and descriptions of a number of such recreation centers are given, and will prove most useful to all engaged in work connected with them. Bibliography (15 p.).

Lincoln, Abraham. Some Lincoln correspondence with southern leaders before the outbreak of the Civil War from the collection of Judd Stewart. N. Y. [Judd Stewart, 165 Broadway,] 1909, [1910.] c. 19 p. 8°, pap. (Priv. pr.)
Correspondence between President Abraham Lincoln, Alexander H. Stephens, and J. J. Crittenden.

Macfarlane, P. C. The centurion's story. N. Y. and Chic., Revell, [1910.] c. 45 p. D. (Envelope ser.) pap., *25 c. net.
By the author of "The quest of the yellow pearl." The centurion is the captain of the soldiers sent to take Jesus, and this purports to be his written account to a friend, of the taking, Crucifixion and Resurrection, through which he was led to believe that Jesus was God.

Marriott, C: The intruding angel. N. Y., John Lane Co., (The Bodley Head,) 1910. 316 p. D. cl., $1.50.
The intruding angel is the wife of a clergyman who takes upon hereself to arrange matrimonial matters between a man and his wife, and constantly preaches doctrines that keep things stirred up.

Matthews, Ja. Brander. A study of the drama. Bost., Houghton Mifflin Co.,

[1910.] c. 10+320 p. pls. plans, D. cl., **$1.50 net.

The professor of dramatic literature at Columbia is already known as a writer on dramatic subjects. Here he does not try to teach his readers how to write plays, but how to judge and appreciate them, by showing the methods by which a play is constructed and which make for its significance and success. Some of the chapters are: The study of the drama; The influence of the actor; The influence of the theatre; The influence of the audience; The law of the drama; The logic of construction, etc. Bibliographical suggestions (5 p.). Index.

Miller, Gerrit Smith, *jr.* A new rodent of the genus Sacccstomus from British East Africa; with one plate. Wash., D. C., Smithsonian Institution, 1910. 2 p. O. (Smithsonian miscellaneous collections.) pap. (Add. Institution for price.)

Author is Curator, Division of Mammals, U. S. National Museum.

North, Luke. The white flame; a play. Los Angeles, Cal., Golden Press, 1910. c. 117 p. S. bds., $1. (240 copies.)

The idea of reincarnation is the groundwork for the play. The first act is back in ancient Egypt, where a love tie is forged that binds through many lives and deaths. The lovers come down to modern life, and the last two acts are played out in the present era.

Official (The) Catholic directory and clergy list for the year of Our Lord 1910; containing complete reports of all dioceses in the United States, Alaska, Philippine Islands, Cuba, Porto Rico, Hawaiian Islands, Canada, Newfoundland, England, Ireland, Scotland and Wales, and the hierarchies and statistics of the United States of Mexico, Central America, South America, West Indies, Oceanica, Austro-Hungarian Monarchy, German Empire, Luxemburg, Netherlands, Switzerland, South Africa, Norway, Belgium, the Chinese Empire and Japan; containing also a map of the ecclesiastical provinces in the United States. v. 25. Milwaukee, Wis., H. M. Wiltzius Co., 1910. 8+1028+205 p. il. fold. map, pors. D. abridged ed., pap., $1.75; leath., $2.50; complete ed., pap., $2.50; leath., $3.

Reese, Albert Moore. Development of the brain of the American alligator; the paraphysics and hypophysics; with 5 plates. Wash., D. C., Smithsonian Institution, 1910. 17 p. O. (Smithsonian miscellaneous collections.) pap. (Add. Institution for price.)

Author is professor of Zoology, West Virginia University.

Smyth, Newman, *D.D.* Modern belief in immortality. N. Y., Scribner, 1910. c. 95 p. D. cl., **75 c. net.

A stimulating discussion of the grounds for belief in the immortality of the soul. New arguments, pro and con, drawn from recent scientific research and discovery to supplant the old and threadbare ones, are chiefly emphasized. Author is pastor of the First Congregational Church, New Haven, Conn. The book had its origin in a lecture which was given on the Drew foundation at Hackney College of the University of London.

Steiner, *Rev.* E: Alfred. The cup of Elijah. N. Y. and Chic., Revell, [1910.] c. 39 p. D. (Envelope ser.) pap., *25 c. net.

By the author of "On the trail of the immigrant." A story of the Hebrew Passover and Easter.

Students' edition of A standard dictionary of the English language; designed to give the orthography, pronunciation, meaning, and etymology of over 60,000 words and phrases in the speech and literature of the English-speaking peoples, with synonyms and antonyms; containing also 1,225 pictorial il., an appendix of proper names, foreign phrases, faulty diction, disputed pronunciations, abbreviations, etc. Thin paper ed., [ed. de luxe;] abridged from the Funk & Wagnalls Standard Dictionary of the English language by Ja. C. Fernald, Francis A. March, J: W. Palmer, [and others.] N. Y., Funk & Wagnalls Co., 1909, [1910.] c. '97-'09. 8+917 p. O. limp leath., $5, boxed.

Sumner, E: A. Abraham Lincoln: an address delivered before the Men's League of the Broadway Tabernacle Church of New York, Feb. 10, 1902. N. Y., Tandy-Thomas Co., 1910. 31 p. O. cl., 50 c.; pap., 25 c.

Author is member of the New York bar.

Swain, J: D. A father to his son; a letter to an undergraduate upon his entering college. New Haven, Ct., Yale Publishing Association, 1910. 22 p. T. bds., *50 c. net.

A letter which purports to be written by a father to his son just entering Yale. It is an understanding and sympathetic plea to the young man, not to accomplish the impossible, but to be true to his principles and up-bringings, even if he does do foolish things.

Tucker, W: Jewett. Public mindedness; an aspect of citizenship considered in various addresses given while president of Dartmouth College. Concord, N. H., Rumford Press, 1910. c. 11+356 p. 8°, cl., $2.

Author was formerly president of Dartsmouth College and these addresses were delivered by him while still at the head of the college. They are on the principles of good citizenship, its needs and requirements, and deal with men or with events illustrating in one way or another some aspect of citizenship. *Contents:* Good citizenship dependent upon great citizens; The sacredness of citizenship; Social righteous; The spiritual life of the modern city; The conscience of the nation; What has patriotism the right to demand of education; The Treaty of Portsmouth in retrospect; The study of contemporary greatness, etc.

Wemyss, *Mrs.* Mary C. E. Lutyens. The professional aunt. Bost., Houghton Mifflin Co., 1910. c. 265 p. D. cl., **$1 net.

This is the first of the author's books to be published in America, her two previous stories, both for children, having never been issued here. Aunt Woggles is the name by which this very charming and delightful aunt is known to her nephews and nieces. She tells, in an entertainingly humorous vein, her experiences with her sisters-in-law and their children, as well as other well-meaning relatives. Her sympathy with and understanding of children are clearly shown. A slight love story runs through the book.

White, *Mrs.* Grace Miller. Tess of the storm country: il. by Howard Chandler Christy. N. Y., W. J. Watt & Co., [1910.] c. '09. 365 p. D. cl., $1.50.

Scene is laid on the shores of Lake Cayuga, near Ithaca, students and professors of Cornell being among the characters. Tess Skinner is the daughter of a squatter accused of murdering a gamekeeper. These squatters are ignorant, brutal people, who make a precarious living by unlawful fishing. The land on which the Skinner shanty stands is the property of Elias Graves, a minister, who hates the squatters and leaves no stone unturned to drive them off his land. Tess's love for the minister's son and readiness to sacrifice herself for the sake of the good name of the young man's sister, make the central theme of the story. The girl's beautiful religious faith, in spite of her gross ignorance, furnish a marked contrast to the minister's malignant hatred and the squatters' brutal coarseness.

INDEX TO SPRING ANNOUNCEMENTS.

In this department the announcement of books to be published during the Spring season are indexed under author and title, with as much information as publishers were ready to give in advance of publication. Books appearing before February 1 in our "Weekly Record of New Publications" are not included. The omission of titles of prominent publishers is only due to the fact that such publishers failed to respond to request for information.

Where binding is not stated the books are generally understood to be in cloth binding; "bds.," particularly in the department of Juvenile fiction, generally means illuminated or fancy board covers.

Abaft the funnel. Kipling, R. $1.50. Doubleday, P.

Abbott's automobile law; rev. for 1910. 12°. $1.50. Outing.

Abnormal psychology. Coriat, I. $2 net. Moffat.

About, Edmund. La mere de la marquise. New ed., with notes and vocab. W: R. Jenkins.

According to Maria. Lane, *Mrs.* J: $1.50. Lane.

Achievements of Luther Trant. Balmer, E. $1.50. Small, M.

Adams, Arthur H. Galahad Jones. 12°. $1.50. Lane.

Adams, Josephine L. Character book. 12°. 75 c. Barse & H.

Addison, Julia de Wolf. The Boston Museum of Fine Arts. il. $3, boxed; ¾ mor., $7, boxed. L. C. Page.

Adeler, Max. *See* Clark, C: H.

Admiral's log, An. Evans, R. D. $5 net. Appleton.

Adventures of an A. D. C. Bradley, S. $1.50. Lane.

Adventures of Mr. Polly. Wells, H. G. $1.50. Duffield.

Adventures of Tommy Postoffice. Jackson, G. E. Dutton.

Aërial navigation. Zahm, A. F. $3 net. Appleton.

Aeroplane boys ser., by Ashton Lamar; il. by S. H. Riesenberg, M. G. Gunn and others. fronts. in col. 12°. 60 c. Reilly & B.

Contents: In the clouds for Uncle Sam; or, Morey Marshall of the Signal Corps.—The stolen aeroplane; or, how Bud Wilson made good.—Boy aviator's grit; or, the aeroplane express.—Boy aviators' club; or, flying for fun.

Africa, Big game of. Tjäder, R: $3 net. Appleton.

Africa, Fighting the slave-hunters in Central. Swann, A. J. $3.50 net. Lippincott.

African wilds, Camera adventures in. Dugmore, A. R $5 net. Doubleday, P.

Agriculture for schools on the Pacific slope. Hilgard, E. W. Macmillan.

Agnetti, *Mrs.* Prichard. Vicenza: the home of "the saint"; with a preface by Antonio Fogazzaro. il. (8 in col.) 8°. $3.50 net. Doran.

Aicard, Jean. Maurin the illustrious; tr. by Alfred Allinson. 12°. $1.50. Lane.

Airships in peace and war. Hearne, R. P. $3.50 net. Lane.

Albee, Helen R. Hardy plants for cottage gardens. il. 12°. $1.60 net. (?) Holt.

Alexander, Hartley Burr. Odes on the generations of man. 12°. $1 net. Baker & T.

Alexander III., The court of. Lothrop, *Mrs.* G: W. Winston.

Alexandrian ser. Fraternity ed. 10 v. $1.50. H. M. Caldwell.

Algebra, College. Davisson, *Prof.* Macmillan.

Alldridge, T. J. Transformed colony; Sierra Leone, as it was, and as it is; its progress, peoples, native customs and undeveloped wealth. il. map. 8°. $3.50 net. Lippincott.

Allen, Ja. Lane. A brood of the eagle. Macmillan.

Allen, Lyman Whitney. The triumph of love. $1.25 net. Putnam.

Allison's lad. Dix, B. M. $1.25 net. (?) Holt.

Alma mater ser. of Handy volume classics. 44 v. $1. H. M. Caldwell.

Alongshore. Reynolds, S. $1.50. Lane.

Alternating currents. Jackson, D. C. Macmillan.

Althea. Lee, V., *pseud.* $1.50 net. Lane.

Alvi, Ciro. Saint's progress; tr. from the Italian by Mary Gibson. 12°. $1.50. Lane.

Ambler, C: H. Sectionalism in Virginia. Univ. of Chic.

America, Spirit of. Van Dyke, H: Macmillan.

American baby abroad. Crewdson, *Mrs.* C: N. $1.50. Little, B. & Co.

American business woman. Cromwell, J: H. $2 net. (?) Putnam.

American crisis biographies; ed. by E. P. Oberholtzer. 12°. $1.25 net. Jacobs.

New volumes: Clay, Henry Clay.—Hale, William H. Seward.

American government. Ashley, R. L. Macmillan.

American government, Principles of. Beard, C. A. Macmillan.

American government. Fairlie, J: A. Macmillan.

American history for grammar grades. Dickson, M. S. Macmillan.

American hope, The. Cole, W: M. $1.50 net. Appleton.

American lyrics. Rickert, E., *comp.* $1.50 net. Baker & T.

American merchant marine. Spears, J: R. Macmillan.

American nature ser. il. large 12°. Holt.

New volumes: Fernow, Care of trees in lawn, street and part. $2 net. (?)—Kellogg, Shell-fish industries. $1.75 net.

American navy. *See* Hill, F. S.

American problems. Munsterberg, H. $1.60 net. Moffat.

American public library. Bostwick, A. E. $1.50 net. Appleton.

American spelling book. Chancellor, W: E. Macmillan.

American woman's cook book. Blackstone, E. M. $1.50; 25 c. Laird.

Analysis of drugs and medicines, Introd. to the Nelson, B. E. Wiley.

And this is war. Dudley, C. H. Cochrane.

Anderson, Galusha. Hitherto untold. 12°. $1. Cochrane.

Andrews, Mary Raymond Shipman. Lifted bandage. 50 c. net. Scribner.

Angell, Emmet Dunn. Play; games for kindergarten, playground, school room and college. il. 12°. $1.50 net. Little, B. & Co.
Angler's guide; how and where to fish, 1910. 50 c. Forest and Stream.
Angus, D. C. Japan, the eastern wonderland. il. Cassell.
Annapolis stories, The. *See* Beach, E: L.
Anne of Tréboul. Goetchius, M. L. $1.20 net. Century Co.
Anson, *Sir* W. R. Principles of the English law of contract. 12th ed., rev. by M. L. Gwyer. Oxford Univ.
Anti-pragmatism. Schinz, A. $1.50 net. Small, M.
Apple-tree cottage. Lane, E. M. 50 c. net. Harper.
Appleton's science primers; ed. by J. R. Green. 50 c. net. Appleton.
Now ready: Gibson, Harvey, Biology.—Green, Reynolds, Botany.—Tilden, W. A., Chemistry. *In preparation:* Dyson, F. W., Astronomy.—Gregory, J. W., Geology.—Sherrington, *Prof.*, Physiology.
Apprentice to truth. Huntington, H. $1.50. Putnam.
Apulius *of Madaura.* The metamorphoses or golden ass; tr. by H. E. Butler. 2 v. $2. Oxford Univ.
Arch-satirist. Fenwick, F. D. $1.50. Lothrop, L. & S.
Arctander, J: W. Guilty. il. 12°. $1.50. Cochrane.
Ardagh, W. M. The magada. 12°. $1.50. Lane.
Arendt, M. *See* Crocker, F. B.
Aristotle. Works; tr. into English under the editorship of J. A. Smith and W. D. Ross: Historia animalium, by D'Arcy W. Thompson; De generatione animalium, by A. Platt. Oxford Univ.
Army mule. Thompson, C: M. $1 net. (?) Houghton M.
Arnold, Felix. Attention and interest. 12°. $1 net. Macmillan.
Around the world with a business man. Bigger, L. A. Winston.
Art curio collector's guide to London. Cassell.
Art of northern Italy. Ricci, C. $1.50 net. Scribner.
Art students, Pract. hints for. Lasar, C: A. $1 net. Duffield.
Ashe, Sydney W. Electricity: experimentally and practically applied. il. 8°. Van Nostrand.
Ashley, Roscoe Lewis. American government; text-book for secondary schools. il. 12°. Macmillan.
Ashton Lamar. *See* Aeroplane boys ser.
Asia, Religions of eastern. Underwood, H. G. $1.50 net. Macmillan.
Askew, Alice *and* Claude. The sword of justice. $1.50. Brentano's.
Aspects of Christ. Selbie, W. B. $1.50 net. Doran.
Assaying, Modern. Braun, F. W., *ed.* $1.50 net. Lippincott.
Astronomy, Chats about. Hollis, H. P. $1.25 net. Lippincott.
Astronomy, History of. Forbes, G: 75 c. net. Putnam.
At the foot of the rainbow. Porter, G. S. $1.50. Doubleday, P.
At the sign of the hobby-horse. Wetmore, E. B. Houghton M.
Atherton, Gertrude. Tower of ivory. 12°. $1.50. Macmillan.
Athletics, Pract. track and field. Clark, E. H. $1. Duffield.
Atonement. Mills-Young, F. G. $1.50. Lane.
Attention and interest. Arnold, F. $1 net. Macmillan.
Aubert, Alfr. B. *See* Rogers, Allen.
Auction bridge. Elwell, J. B. Scribner.
Auction bridge, Principles of. diagrs. 16°. Putnam.
Auntie. Wemyss, *Mrs.* $1 net. (?) Houghton M.
Austen, Jane, and her country house comedy. Helm, W. H. $3.50 net. Lane.
Auto boys' quest. Braden, J. A. Saalfield.
Autobiography of a clown. Marcossin, I: F. $1 net. Moffat.
Automobile law, Abbott's, 1910. $1.50. Outing.
Awakening of Zojas. Michelson, M. $1, fixed. Doubleday, P.
Axel. Bernhard, M. Cochrane.
Baby's book. Weyburn, C. M. $1.50. Barse & H.
Bacon, B: Wisner. Fourth gospel in debate and research. 8°. $4 net. Moffat.
Bacon, B: W. Fourth gospel in research and debate. $4 net. Moffat.
Bagley, W: Chandler. Educational values. 12°. Macmillan.
Bailey, L. H. Manual of gardening. il. 12°. Macmillan.
Bain, F. W. A mine of faults. cr. 8°. $1.25 net. Putnam.
Baker, Ray Stannard. The spiritual unrest. 12°. $1.35 net. Stokes.
Bal (Un) manqué. Charbonnieras, J. W: R. Jenkins.
Ballads of the western mines. Fitch, A. 80 c., postpaid. Cochrane.
Ballagh, Ja. Curtis, *ed.* *See* Lee, R: H:
Balmer, Edn., *and* MacHarg, W: Achievements of Luther Trant. $1.50. Small, M.
Barber, Marcin. Britz of headquarters. 12°. $1.50. Moffat.
Barker, Adrian. Pocket hand-book of checkers. 60 c. net. Ball Pub.
Barker, Elsa. Frozen grail and other poems. $1.25 net. Duffield.
Barnes' first year book. Kahn, A. A. S. Barnes.
Barnes-Grundy, Mabel. Gwenda. front. 12°. $1.50. Baker & T.
Bartlett, F: Orin. The seventh noon. il. $1.50. Small, M.
Bartoli, Giorgio. The primitive church and the primacy of Rome. 12°. $1.50 net. Doran.
Baskerville *and* Cohen. Qualitative analysis. Macmillan.
Batchelder, Ernest A. Design in theory and practice. il. Macmillan.
Bates, E. Katherine. Psychical science and Christianity. 12°. $1.50 net. Dodge Pub.
Bateman, M. Eugenie. The light that never fails. 12°. 60 c. Cochrane.
Batten, S: Zane. Working temperance program. (Social service ser.) pap., 15 c. Am. Bapt.
Bawden, H. Heath. Principles of pragmatism. cr. 8°. Houghton M.

Beach, E: L. An Annapolis first classman. (Annapolis stories.) $1.25. Penn Pub. Co.
Beard, C. A. Principles of American government. Macmillan.
Beast, The. Lindsey, B. B. $1.50 net. Doubleday, P.
Beautiful flowers and how to know them. Wright, H. J. 2 v. $8 net. Dodge Pub.
Beauty, The. Woodrow, *Mrs.* W. $1.50. Bobbs-M.
Beebe, C. W: *See* Beebe, Mary Blair.
Beebe, Mary Blair *and* C. W: Our search for a wilderness. il. 8°. $3 net. (?) Holt.
Beecroft, W. I. Who's who among the ferns. il. 16°. $1 net. Moffat.
Beecroft, W. I. Who's who among the wild flowers. il. 16°. $1.20 net. Moffat.
Beerbohm, Max. Yet again. 12°. $1.50 net. Lane.
Bees for profit, How to keep. Lyon, D. E. Macmillan.
Begbie, Harold. Twice-born men. 12°. $1.25 net. Revell.
Belgium, Cathedrals and churches of. Bumpus, T. F. $2 net. Pott.
Bell, Gertrude L. *See* Ramsay, *Sir* W. M.
Benares. Cape, C. P. $2.50 net. Badger.
Bender, Ida C. *See* Emerson, H: Pendexter.
Benedict, Rob. Russell. Mystery of Hamlet, Prince of Denmark. 12°. $1 net. Lippincott.
Bennett, Arnold. Deeds of Henry, the audacious. Dutton.
Benson, E. F. Fascinating Mrs. Halton; il. by C. Coles Phillips. 12°. $1.20, fixed. Doubleday, P.
Bergquist. Swedish folk dances. il. 4°. $1.50 net. A. S. Barnes.
Bering Sea, Cruises in the. Niedieck, P. $5 net. Scribner.
Bernhard, Magnus. Axel. Cochrane.
Berry, G: R. Old Testament among the Semitic religions. $1 net. Griffith & R.
Bertelli, Luigi, ["Vamba."] The prince and his ants; tr. by Sarah F. Woodruff; ed. by V. L. Kellogg. il. $1.50 net. (?) Holt.
Best stories by the foremost Catholic authors; introd. by Maurice Fs. Egan. 10 v. Benziger.
Beyond the Mexican Sierras. Wallace, D. $2 net. McClurg.
Beyond this ignorant present. $1.50. Cassell.
Bianca's daughter. Forman, J. M. $1.50. Harper.
Bianchi, M. G. D. Russian lyrics and Cossack songs. $1.20 net. Duffield.
Bible, O. T. Psalms: Ninety-first psalm. 12°. parchment, 50 c.; ooze, 75 c. Dodge Pub.
Bible, N. T.: The New Testament, in the rev. version of 1881, with fuller references; ed. by A. W. Greenup and J. H. Moulton. Oxford Univ.
Bible, N. T. Matthew; from the twentieth century New Testament. 16°. pap., 5 c. net; per 100, $5 net. Revell.
Bible for home and school; ed. by Shailer Mathews. 16°. Macmillan.
New volume: Gospel according to St. Matthew, by A. T. Robertson.
Bible and the cross. Morgan, G. C. 50 c. net. Revell.
Bible, Charms of the. Young, J. B. Eaton & M.
Bible commentary for English readers. Ellicott, *Bp.* Cassell.
Bible, The companion. pt. 2. Oxford Univ.
Bible rimes for the not too young. Kummer, C. B. 75 c. net. B. W. Dodge.
Bible. *See* Altemus.—Holman.—Nelson.—Oxford University Press.—J. C. Winston.
Biblical illustrator. *See* Exell, Jos. S.
Big game hunting in the far east. Grew, J. C. $3 net. (?) Houghton M.
Big game of Africa. Tjäder, R: $3 net. Appleton.
Bigelow, J: *See* Howells, W: D.
Bigger, Leander A. Around the world with a business man. Winston.
Billard, Max. Husbands of Marie-Louise; tr. from the French by Evelyn, Duchess of Wellington. il. 8°. $4 net. Lane.
Billy Whiskers kidnapped. Montgomery, F. T. Saalfield.
Bindloss, Harold. The gold trail. 12°. $1.30 net. (?) Stokes.
Bindloss, Harold. Thurston of Orchard Valley. 12°. $1.30 net. Stokes.
Binns, C. F. The potter's craft; pract. guide for the studio and workshop. il. 12°. Van Nostrand.
Biographical story of the constitution. Elliott, E: G. $2 net. Putnam.
Birds, A holiday with the. Marks, J. 75 c. Harper.
Birds, History of. Forbes, H. O. $1.75 net. Appleton.
Birds, How to study. Job, H. K. $1.50 net. Outing.
Birds, Indian. Dewar, D. $2 net. Lane.
Birds, Notes on New England. Thoreau, H: D. Houghton M.
Birds of the Bible. Stratton-Porter, G. $2. Jennings.
Birthday books. New ed. 16°, ea., ooze, $1.25. Dodge Pub.
Contents: Emerson. — Longfellow. — Shakespeare. — Dickens. — Whittier. — American poets.
Bishop, Emily M., *and* Roe, Gwyneth King. Daily ways to health. $1.50. B: W. Huebsch.
Biss, Gerald. Fated five. 12°. $1.50. Brentano's.
Blackstone, Ella M. The American woman's cook book. oil. cl., $1.50; pap., 25 c. Laird.
Blain, Mary E. Games for all occasions. 60 c. Barse & H.
Blake, Emily Calvin. Engaged girl sketches. 12°. $1.25. Forbes & Co.
Blake, Emily Calvin. Six great moments in a woman's life. 12°. $1. Forbes & Co.
Blake, Martin, Life and times of. Chanter, J: F: $3.50 net. Lane.
Blakeslee, G: H. China and the Far East. $2 net. Crowell.
Bland-Sutton, J. Tumors, innocent and malignant; their clinical characters and appropriate treatment. 4th ed. il. $5 net. Funk.
Blast furnace practice. Morgan, J. J. 75 c. net. Lippincott.
Blaze Derringer. Lyle, E. P., *jr.* $1.50. Doubleday, P.

Blei, Franz. Powder puff: a ladies' breviary. $1.25 net. Duffield.
Bligh, S. M. Direction of desire. Oxford Univ.
Blind hopes. Wallace, H. $1.50. Cassell.
Blonde lady. Leblanc, M. $1.50. Doubleday, P.
Blue lagoon. Stacpoole, H. de V. Duffield.
Blum, E. C. Robert Emmet's wooing. il. 12°. $1. Cochrane.
Blumner, *Prof.* Home life of the ancient Greeks; tr. by Alice Zimmern. il. $2 net. Cassell.
Bolivar, Simon. Petre, F. L. $4 net. Lane.
Bond, Fs. Misericords. (Church art in England ser.) Oxford Univ.
Bonner, Geraldine. The emigrant trail. $1.50. Duffield.
Book of Daniel Drew. White, B. $1.50 net. Doubleday, P.
Book of Easter; with introd. by Bp. Doane. 16°. Macmillan.
Book of Ruth. Quayle, W: A. $1.50 net; $2.50 net. Dodge Pub.
Book of the dog. Smith, A. C. $1.50 net. Doran.
Boone, Daniel, and the wilderness road. Bruce, H. A. Macmillan.
Booth, E: C. The doctor's lass. col. front. $1.30 net. Century Co.
Bosanquet, W: Cecil, *M.D.* Serums, vaccines, and toxins, in treatment and diagnosis. 8°. $2 net. Funk.
Bosher, Kate Langley. Mary Cary—frequently Martha. front. in col. post. 8°. $1 net. Harper.
Boston Museum of Fine Arts. Addison, J. de W. $3; $7. L. C. Page.
Bostwick, Arth. E. The American public library. il. 12°. $1.50 net. Appleton.
Boulton, A. B. In the days of the Georges. 8°. $4 net. Pott.
Bourignon, Antoinette. Macewen, A. R. $1.25 net. Doran.
Bower, B. M. The happy family. il. 12°. $1.25. G: W: Dillingham.
Bowker, R: R. Law of copyright. Houghton M.
Boy aviators' club. *See* Aeroplane ser.
Boy aviator's grit. *See* Aeroplane ser.
Boys of Brookfield Academy. Eldred, W. L. $1.50. Lothrop, L. & S.
Braden, Ja. A. Auto boys' quest. (Auto boys' ser.) Saalfield.
Bradley, Shelland. Adventures of an A. D. C.: being an account of the adventures of Captain Wynford. 12°. $1.50. Lane.
Bradley, W: Aspenwall. The garden muse: poems for garden lovers. $1.25 net. Sturgis & W.
Brady, Cyrus Townsend. South American fights and fighters. il. 8°. $1.50. Doubleday, P.
Brainard, Addison. A study of God, man and destiny. Cochrane.
Brainerd, Eleanor Hoyt. Personal conduct of Belinda. il. 12°. $1.20, fixed. Doubleday, P.
Braithwaite, J. Beven. A "Friend" of the nineteenth century; life and letters, by his children. il. pors. 8°. $2.50 net. Doran.
Bramwell, J. Milne. Hypnotism and treatment by suggestion. 12°. $1.75 net. Funk.
Branch, H. N. *See* Sierra, Justo.
Brasted, Fred. The gang. $1.25. Griffith & R.
Braun, F. W., *ed.* Modern assaying. il. cr. 8°. $1.50 net. Lippincott.
Breck, E: Wilderness pets. il. Houghton M.
Brentano's cable code. 18°. $1 net. Brentano's.
Brentano's international art ser. 8 v. il. ea., $1.50. Brentano's.
Contents: Stahl, Fritz, Great English masters.—Hutton, E:, Hogarth.—Mauclair, Camille, Delacroix.—Klein, Rudolph, Fritz Bochle.—Crappe, Georges, Degas.—Symons, Arth. D. G. Rossetti.—Binyon, Lawrence, Japanese art.—Klein, Rudolph, Louis Corinth.
Brewster, Edn. Tenney. Swimming; with front. photograph of Annette Kellerman. diagrs. 16°. $1 net. (?) Houghton M.
Bridge, Don'ts in. Emery, B. B. W: R. Jenkins.
Bridge. *See* Auction bridge.
Briggs, Olive. The fir and the palm. il. $1.50. Scribner.
Britain at bay. Wilkinson, S. $1.50 net. Putnam.
Britz of headquarters. Barber, M. $1.50. Moffat.
Broadley, A. M. *See* Wheeler, H. F. B.
Bronson, Edg. Beecher. In closed territory. il. cr. 8°. $1.75 net. McClurg.
Bronson, Wa. C. English poems: old and middle English, early drama, and old ballads. Lib. ed. $1.50 net; Sch. ed., $1 net. Univ. of Chic.
Brood of the eagle. Allen, J. L. Macmillan.
Brown, Alice. Country neighbors. 12°. $1.20 net. (?) Houghton M.
Brown, Amos P. *See* Frazer, Persifor.
Brown, Demetra *and* Kenneth. The purchased duke; il. in col. by A. G. Learned. 12°. $1.25 net. (?) Houghton M.
Brown, Katherine Holland. Philippa at Halcyon. il. $1.50. Scribner.
Brown, Katherine Holland. The messenger. il. 50 c. net. Scribner.
Brown, Kenneth. *See* Brown, Demetra.
Browne, G: Waldo. Green Mountain pioneers; or, Northrover, the silent scout. il. 12°. $1.50. Badger.
Browne, G: Waldo. Ruel Durkee, master of men. front. 12°. $1.50. Badger.
Browning, Oscar Eton, Cambridge and elsewhere: memories of sixty years. il. 8°. $5 net. Lane.
Bruce, H. Addington. Daniel Boone and the wilderness road. il. 12°. (Stories from American hist.) Macmillan.
Bruce, J. Mitchell, *M.D.* Materia medica and therapeutics; an introd. to the rational treatment of disease. Rev. ed. 8°. $2 net. Funk.
Bruce, Philip Alex. Institutional hist. of Virginia in the seventeenth century. 2 v. 8°. $6 net. Putnam.
Bryant, L. L. M. What pictures to see in Europe in one summer. il. 12°. $1.50 net. Lane.

Bryce, G: Lord Selkirk's colonists. large 12°. $1.50 net. Barse & H.
Buckley, Edith E. Snare of circumstance; with il. by Arthur E. Becher. 12°. $1.50. Little, B. & Co.
Buckley, Ja. M. Wrong and peril of woman suffrage. 12°. 75 c. net. Revell.
Buddha, Dialogues of the . v. 2. Davids, T. W. R., *ed.* Oxford Univ.
Building a working faith. Hillis, N. D. 12°. Macmillan.
Building and care of the body. Millard, C. N. Macmillan.
Bumpus, T. Fs. Cathedrals and churches of Belgium. 12°. $2 net. Pott.
Burden of Isis. Dennis, J. T. 40 c. Dutton.
Burhans, Viola. The cave woman. 12°. $1.50. Holt.
Burnham, Clara Louise. Flutterfly; il. in col. by Emily H. Chamberlin. 12°. $1. Houghton M.
Burkitt, Fs. C. Earliest sources for the life of Jesus. 12°. (Modern religious problems ser.) 50 c. net. Houghton M.
Bushell, S. W., *ed.* Chinese pottery and porcelain; a tr. of the T'ao Shuo; with introd., notes and bibliographical appendix. Oxford Univ.
Business for women, Every day. Wilbur, M. A. $1.25 net. (?) Houghton M.
Butler, S: Erewhon, or, over the range. New ed. Dutton.
Butler, S: Way of all flesh. New ed. Dutton.
Butterfly man. McCutcheon, G: B. $1.25. Dodd.
By inheritance. Thanet, O. $1.50. Bobbs-M.
Bygone days in Chicago. Cook, F: F. $2.75 net. McClurg.
Cab no. 44. Foster, R. F. $1.25. Stokes.
Cabinet work, furniture and fitments, Modern. Wells, P. A. $5 net. Lane.
Cable code, Brentano's. $1 net. Brentano's.
Caleb Trench. Taylor, M. I. $1.50. Little, B. & Co.
Calendar of saints and holy days. Le Boutillier, A. B. $2 net. Badger.
California, Camp and camino in lower. North, A. W. $3 net. Baker & T.
Calkins, Mary Whiton. First book in psychology. Macmillan.
Calthrop, Dion Clayton. Tinsel and gold. il. 12°. $1.50. G: W: Dillingham.
Cambridge history of English literature. *See* Ward, A. W.
Cambridge modern history; ed. by A. W. Ward, G. W. Prothero and Stanley Leathes. v. 12, The latest age. per v., $4 net. Macmillan.
Camera adventures in African wilds. Dugmore, A. R. $5 net. Doubleday, P.
Camp, S: G. Fishing kits and equipment. il. 16°. $1 net. Outing.
Camp and camino. North, A. W. $3 net. Baker & T.
Camp cookery. Kephart, H. $1 net. Outing.
Campbell-Thomson, H., *M.D.* Diseases of the nervous system. il. 8°. $2.75 net. Funk.
Canada, A woman in. Cran, *Mrs.* G: $3 net. Lippincott.
Candlewood. Waters, T. F. Salem Press.
Canfield, C. L. City of six; il. by J: W. Norton. cr. 8°. $1.50. McClurg.
Cape, C. P. Benares: the stronghold of Hinduism. il. 8°. $2.50 net, boxed. Badger.
Capes, Bernard. Why did he do it. 12°. $1.50. Brentano's.
Captain of the school team. Earl, J: P. $1.25. Penn Pub. Co.
Captain Pete in Alaska. Wheeler, J. C. $1.50. Dutton.
Captain Polly. Jackson, G. E. Dutton.
Captain Ted. Waggaman, M. T. 60 c. Benziger.
Cardinal's pawn. Montgomery, K. L. 75 c. McClurg.
Care of trees in lawn, street and park. Fernow, B. E. $2 net. (?) Holt.
Carey, Wymond. Love, the judge. front. 12°. $1.50. Dodd.
Carleton case. Clark, E. H. $1.50. Bobbs-M.
Carlyle, R. W. *and* A. J. Hist. of mediæval political theory in the west. v. 2. 8°. $3.50 net. Putnam.
Caro, M. T., *M.D.* Restricted diet made palatable. $1 net. Ball Pub.
Carrington, *Mrs.* Frances C. My army life on the plains and the Fort Phil Kearney massacre, December 21, 1866. il. maps. cr. 8°. $2 net. Lippincott.
Carteret, *Mrs.* David Gray. il. 16°. $1 net. Century Co.
Cassell's dict. of gardening. over 1000 il. and 21 hf.-tone pls. 2 v. hf. mor., $10 net. Cassell.
Cassell's guide to London. il. Cassell.
Cassell's Royal Academy pictures and sculpture, 1910. il. $1.75 net. Cassell.
Cathcart, W. L. Loss of heat from steam pipes. Van Nostrand.
Cathcart, W. L., *and* Chaffee, J. I. Course of graphic statics applied to mechanical engineering. Van Nostrand.
Cathedral churches of England. Pratt, H. M. $2 net. Duffield.
Cathedrals and churches of Belgium. Bumpus, T. F. $2 net. Pott.
Catholic authors, Best stories by. *See* Best stories.
Cavalier of Virginia. Roberts, T. $1.50. L. C. Page.
Cavanagh-forest ranger. Garland, H. $1.50. Harper.
Cave woman. Burhans, V. $1.50. Holt.
Celt and Saxon. Meredith, G: Scribner.
Celtic tales. Chisholm, L. 50 c. Dutton.
Central America and its problems. Palmer, F. $2.50 net. Moffat.
Centrifugal pumps. Lowenstein, L. C. Van Nostrand.
Century Bible hdbks. 16°. bds. Doran.
New volumes: Adeney, Wa. F., *D.D.*, New Testament doctrine of Christ.—Garvie, *Rev.* Alfr. E., Life and teaching of Paul.
Century cook book. Ronald, M. $2. Century Co.
Chadwick, Lester. Rival pitchers. il. 12°. (College sports ser.) $1. Cupples & L.
Chaffee, J. I. *See* Cathcart, W. L.

Chamberlain, Houston Stewart. Foundations of the nineteenth century; tr. from the German by J: Lees; with introd. by Lord Redesdale. In 2 v. 8°. $10 net. Lane.
Chamberlain, Ja. F. Geographical readers. In 6 v. v. 1, North America; v. 2, Europe; v. 3, South America; v. 4, Africa; v. 5, Australia. Macmillan.
Chambers, Rob. W. Green mouse; il. by Edm. Frederick. 12°. $1.50. Appleton.
Chancellor, W: Estabrook. American spelling book. 12°. Macmillan.
Channel Islands, The. Holder, C: F. $2 net. McClurg.
Channing, E: Elements of United States history. 12°. Macmillan.
Chanter, J: F: Life and times of Martin Blake, B.D. (1593-1673), vicar of Barnstable and prebendary of Exeter College; with some account of his conflicts with the Puritan lecturers and of his persecutions. il. 8°. $3.50 net. Lane.
Chapin, C: V. The sources and modes of infection. large 12°. Wiley.
Chapman, E: M. English literature in account with religion. large cr. 8°. $1.50 net. (?) Houghton M.
Character book. Adams, J. L. 75 c. Barse & H.
Charbonnieras, Jeanne. Un bal manqué. W: R. Jenkins.
Charms of the Bible. Young, J. B. Eaton & M.
Chase, Jessie Anderson. Daughter of the Revolution. il. 12°. $1. Badger.
Chats about astronomy. Hollis, H. P. $1.25 net. Lippincott.
Chatterton, E. Keble. Steamships and their story. il. $10 net. Cassell.
Checkers, Pocket handbook of. Barker, A. 60 c. net. Ball Pub.
Cheerful life ser. *See* Raymond, C: F.
Chemistry, Calculations in general. Hale, W: J. $1 net. Van Nostrand.
Chemistry, History of. Thorpe, *Sir* E: v. 1. 75 c. net. Putnam.
Chemistry, Industrial. Rogers, A. Van Nostrand.
Chemistry, Outlines of organic. Moore, F. J. Wiley.
Chemistry, Physical. Jones, H. C. Macmillan.
Chemistry, Theoretical principles of the methods of analytic. Chesneau, *Prof.* Macmillan.
Chesneau, *Prof.* Theoretical principles of the methods of analytic chemistry. Macmillan.
Chicago, Bygone days in. Cook, F: F. $2.75 net. McClurg.
Child, R: Washburn. Jim Hands. 12°. $1.50. Macmillan.
Child life composition pictures. 32 subjects. Envelope cont. 50 copies of one subject. 30 c. net. A. S. Barnes.
Children of destiny. Rosenfeld, S. 50 c. G: W: Dillingham.
Children's gardens for pleasure, health and education. Parsons, H: G. $1 net. Sturgis & W.
Child's English literature. Marshall, H. E. $2.50 net. Stokes.
Child's guide to biography, American—men of mind. Stevenson, B. E. Baker & T.
Child's guide to great cities. Singleton, E. $1.25 net. Baker & T.
China and the Far East. Blakeslee, G: H. $2 net. Crowell.
Chinese pottery and porcelain. Bushell, S. W. Oxford Univ.
Chisholm, Louey. Celtic tales; il. in col. by Katharine Cameron. (Told to the children ser.) 50 c. Dutton.
Choice dishes at small cost. Payne, A. G. $1.25 net. Cassell.
Christian unity in effort. Firth, F. J. $1.50 net. Lippincott.
Christiana of Sweden, Queen. Taylor, I. A. $4 special net. Appleton.
Christianity and the nations. Speer, R. E. $2.50 net. Revell.
Christianity, Development of. Pfleiderer, O. $1.50 net. B: W. Huebsch.
Christianity, Modern. Peters, J: $1.50 net. Putnam.
Christie, A. H. Traditional methods of pattern designing. Oxford Univ.
Christus Crucifixus. Simpson, J. G. $1.50 net. Doran.
Chubb, Edn. W. Stories of authors. il. 12°. $1.25 net. Sturgis & W.
Church, Virginia W. Commencement days. il. $1.50. L. C. Page.
Church art in England ser. *See* Bond, Fs.
Church, Reconstruction of the English. Usher, R. G. 2 v. $6 net. Appleton.
Churchill, Winston. A modern chronicle. il. 12°. $1.50. Macmillan.
Churchill, Winston S. Liberalism and social problems. 12°. $1.50 net. Doran.
Citizens' lib.; ed. by R: T. Ely. 12°. ea., $1.25 net. Macmillan.
New volumes: MacLean, Wage-earning women.—Wilcox, Great cities in America.
City of Mexico, Legends of the. Janvier, T: A. $1.30 net. Harper.
City of six. Canfield, C. L. $1.50. McClurg.
Clark, C: Heber, ["Max Adeler."] The great natural healer. il. 16°. 50 c. net. Jacobs.
Clark, C: Sumner. The tyranny of power. $1.50. C. M. Clark.
Clark, Ellery H. The Carleton case; il. by G: Brehm. 12°. $1.50. Bobbs-M.
Clark, Ellery H. Pract. track and field athletics. New and rev. ed. $1. Duffield.
Clark, H: W. Laws of the inner kingdom. 12°. $1.25 net. Revell.
Classical philology, A history of. Peck, H. T. Macmillan.
Clay, Henry. *See* Clay, T: H.
Clay, T: H. Henry Clay, by his grandson; completed by Ellis Paxson Oberholtzer. por. 12°. (American crisis biographies.) $1.25 net. Jacobs.
Cleaning and renovating at home. Osman, E. G. 75 c. net. McClurg.
Clinical methods. Hutchison, R. $2.50 net. Funk.
Coal tar colors. Fay, I. W. Van Nostrand.
Coco Bolo. Hamp, F. S. $1. Badger.
Coffin *and* Vernon. Hymns of the kingdom of God. A. S. Barnes.
Cohen, —. *See* Baskerville, —.

Colbron, Grace Isabel, *and* Groner, Augusta. Joe Muller: detective. $1.50. Duffield.
Cole, W: Morse. The American hope. 8°. $1.50 net. Appleton.
Coleridge, Mary E. Gathered leaves; with memoir by Edith Sichel. Dutton.
Coleridge, S: Taylor. Poems of nature and romance, 1794-1807; ed. by Marg. A. Keeling. Oxford Univ.
College algebra. Davisson, *Prof.* Macmillan.
College athletic ser. *See* Hare, T. Truxton.
College physics. Reed. Macmillan.
College man's record. *See* My alma mater.
College sports ser. *See* Chadwick, Lester.
Collot's French-English and English-French dict. W: R. Jenkins.
Colonial Mobile. Hamilton, P: J. $3 net. (?) Houghton M.
Combarieu, Jules. Music: its law and evolution; tr. by Jos. Skellon. cr. 8°. $1.75 net. Appleton.
Comets. Elson, H: W. 50 c. net. Sturgis & W.
Comfort, Will Levington. Routledge rides alone; colored front. by Martin Justice. 12°. $1.50. Lippincott.
Comfort of the hills. Mitchell, S. W. $1 net. Century Co.
Commencement days. Church, V. W. $1.50 L. C. Page.
Companion Bible. pt. 2. Oxford Univ.
Complete farmer. McConnell, P. Cassell.
Compton-Rickett, *Sir* Jos. Origins and faith. 8°. $1.50 net. Revell.
Confederate War, Hist. of. Eggleston, G: C. 2 v. $4 net. (?) Sturgis & W.
Confessions of a barbarian. Viereck, G: S. $1.25 net. Moffat.
Conquest of consumption. Hutchinson, W. $1 net. (?) Houghton M.
Conquest of disease through animal experimentation. Warbasse, J. P. $1 trade medical net. Appleton.
Constantini, Anna. Ragna. $1.50. Sturgis & W.
Constantinople, Revolution in. Ramsay, W. M. $3.75 net. Doran.
Constitution, The. *See* Elliott, E: G.
Consumption, Conquest of. Hutchinson, W. $1 net. (?) Houghton M.
Contract, Principles of the English law of. Anson, *Sir* W. R. Oxford Univ.
Cook, F: F. Bygone days in Chicago; recollections of the Garden City in the '60's. il. cr. 8°. $2.75 net. McClurg.
Cook, Joel. The Mediterranean and its borderlands. Winston.
Cook book, American woman's. Blackstone, E. M. $1.50; 25 c. Laird.
Cook book, The century. Ronald, M. $2. Century Co.
Cook book, Us two. Williams, J. B. $1. Barse & H.
Cookery book, The Ocklye. Jenkinson, E. L. Cassell.
Coolidge, L: A. An old-fashioned senator: Orville H. Platt of Connecticut. il. 8°. $3 net. Putnam.
Cooper, E: H. My brother the king: the tale of James Darcy (King James I. of Yalmal) and his sister, Wyemarke Darcy. 12°. $1.50. Lane.
Copyright, Law of. Bowker, R: R. Houghton M.
Corbin, J: Husband, and the forbidden guests. 12°. $1 net. (?) Houghton M.
Coriat, Isador. Abnormal psychology. il. 8°. $2 net. Moffat.
Cornwallis, *Sir* W:, *the younger*. Essays; ed. by Chester Greenough. (Humanists' lib.) D. B. Updike.
Country neighbors. Brown, A. $1.20 net. (?) Houghton M.
Country sketches. West, E. $1. Cochrane.
Court series of French memoirs; tr. from the French and edited by E. Jules Méras. 10 v. il. ea., $1.50 net. Sturgis & W.
Separate volumes: Secret memoirs of the regency; Mme. De Pompadour (Memoirs of the Court of France, from the note book of the Maréchale D.), by Jean Louis Soulavie; Memoirs of the Duc De Lauzun (Companion of Rochambeau in America, 1744-1783, reigns of Louis xv. and Louis xvi.); Recollections of Léonard; The royal family in the Temple Prison; During the Reign of Terror; Recollections of an officer of Napoleon's army, by Captain E. Blaize.—Memoirs relating to Fouché, Minister of Police under Napoleon; Memoirs relating to the Empress Josephine, by Mlle Georgette Ducrest, treating of events between 1800-1814.—"1814" (Manuscript of Baron Fain, private secretary to Napoleon).
Courtney, J. W. The role of self in mental healing. 12°. Macmillan.
Cowley, A. E., *ed.* Samaritan liturgy. 2 v. Oxford Univ.
Cox, Marian. The crowds and the veiled woman. 12°. $1.50. Funk.
Cradle of a poet. Godfrey, E. $1.50. Lane.
Cragin, Laura Ella. Kindergarten stories for the Sunday-school and home. New and rev. ed. 12°. $1.25 net. Doran.
Cran, *Mrs.* G: A. A woman in Canada. il. 8°. $3 net. Lippincott.
Crane, Aaron Martin. A search after ultimate truth, the divine perfection inherent in man and in all creation. 12°. $1.50 net. Lothrop, L. & S.
Crane, Wa. R. Ore mining methods. pls. figs. 8°. Wiley.
Crawford, F. Marion. The undesirable governess. il. 12°. Macmillan.
Crete. Hawes, C: H: 75 c. net. Harper.
Crewdson, *Mrs.* C: N. American baby abroad; with il. by R. F. Outcault and Modest Stein. 12°. $1.50. Little, B. & Co.
Crimson azaleas. Stacpoole, H. de V. $1.50. Duffield.
Crocker, F. B., *and* Arendt, M. Electric motors; their action, control and application. il. 8°. Van Nostrand.
Cromwell, J: Howard. The American business woman: guide for the investment, presentation and accumulation of property. 2d ed., rev. $2 net. (?) Putnam.
Crookes, *Sir* W: Diamonds. il. 16°. (Harper's lib. of living thought.) 75 c. net. Harper.
Crosby, Oscar T. Strikes; when to strike; how to strike. cr. 8°. Putnam.

Crossways, The. Martin, H. R. $1.50. Century Co.
Crouch, Jos. Puritanism and art. il. Cassell.
Crowds and the veiled woman. Cox, M. $1.50. Funk.
Crown theological library. cr. 8°. $1.50 net. Putnam.
New volumes: Peters, Modern Christianity.—Gardner, Modernity and the churches.—Neville, Old Egyptian faith.—Harnack, Monasticism.
Cullen, Clarence L. The eddy; il. by C: Weber Ditzler. 12°. $1.50. G: W: Dillingham.
Cullum, Ridgwell. Sheriff of Dyke Hole; front. in col. by the Kinneys. large 12°. $1.50. Jacobs.
Cunningham, E. T. *See* Haller, G. F.
Curwood, Ja. Oliver. The danger trail; il. by C: Livingston Bull. 12°. $1.50. Bobbs-M.
Cycle of sunsets. Todd, M. L. $1.20 net. Small, M.
Cyclopedia of education; ed. by Paul Monroe. In 5 or 6 v. v. 1. 8°. Macmillan.
Daily ways to health. Bishop, E. M. $1.50. B: W. Huebsch.
Dan Mcrrithew. Perry, L. $1.50. McClurg.
Danbury Rodd, aviator. Palmer, F: $1.50. Scribner.
Dancing, Healthful art of. Gulick, L. H. $1.40 net. Doubleday, P.
Danger trail. Curwood, J. O. $1.50. Bobbs-M.
Daughter of the Revolution. Chase, J. A. $1. Badger.
Daughter of the storm. Shaw, F. H. $1.50. Cassell.
Daughters of Suffolk. Nicolls, W: J. $1.50. Lippincott.
Davenport, C. B. Eugenics: the science of human improvement by better breeding. diagrs. 50 c. special net. Holt.
David Gray. Carteret, *Mrs.* $1 net. Century Co.
Davids, T. W. Rhys, *ed.* Dialogues of the Buddha. v. 2. (Sacred books of the Buddhists.) Oxford Univ.
Davis, R: Harding. Once upon a time. Scribner.
Davis, Yorke. The green cloak. il. $1.50. Sturgis & W.
Davisson, *Prof.* College algebra. Macmillan.
Dawson, Coningsby W. Murder Point: tale of Keewatin. 12°. $1.50. Doran.
Dawson, W. J., *and* Coningsby, W. The great English short-story writers. 2 v. 12°. (Reader's lib.) ea., $1 net. Harper.
Dawson, Warrington. The scar. $1.50. Small, M.
Day, Fk. A., *and* Knappen, T. M. Life of Governor Johnson. il. 12°. $2. Forbes & Co.
Day, R: Edn. New poems. 12°. $1 net. Grafton Press.
Day in court. Wellman, F. Macmillan.
Day of souls. Jackson, C: T. $1.50. Bobbs-M.
Daysman, The. $1.50. Cochrane.
Dead man's love. Gallon, T. $1.50. Brentano's.
Dean, Sarah. A disciple of chance. 12°. $1.50. Stokes.
Deane, Ethel. None so blind. 12°. $1.50. Reid Pub.
Debutante (The) record book; decorated by Louise Perrett. 8°. Popular ed., Japanese fabric, $2, boxed; Gift ed., $3.50, boxed; De luxe ed., $6, boxed. Reilly & B.
Deeds of Henry the audacious. Bennett, A. Dutton.
Deep sea warriors. Lubbock, B. $1.50. Dodd.
Degrais, *Dr. See* Wickham, Louis.
Deissmann, Adolf, *D.D.* Light from the ancient east; (light from Anatolia.) il. 8°. $4 net. Doran.
Dejeans, *Mrs.* Eliz. Heart of desire; il. in col. by the Kinneys. 12°. $1.50. Lippincott.
De Leon, T. C. John Holden, unionist. il. $1.50. G: W: Dillingham.
Democracy and the party system. Ostrogorski, M. Macmillan.
Dennis, Ja. T. Burden of Isis; tr. from the Egyptian. sq. 16°. (Wisdom of the East ser.) 40 c. net. Dutton.
Depot master. Lincoln, J. C. $1.50. Appleton.
Descriptive meteorology. Moore, W. L. $3 school net. Appleton.
Design in theory and practice. Batchelder, E. A. Macmillan.
Designing, Traditional methods of pattern. Christie, A. H. Oxford Univ.
Development of Christianity. Pfleiderer, O. $1.50 net. B: W. Huebsch.
Development of religion. King, I. Macmillan.
Devereux, W: *See* Lovell, Stephen.
Dewar, Douglas. Indian birds; being a key to the common birds of the plains of India. 8°. $2 net. Lane.
Dialogues of the Buddha. *See* Davids, T. W. Rhys, *ed.*
Diamonds. Crookes, *Sir* W: 75 c. net. Harper.
Diary of a debutante. $1.25 net. Duffield.
Diaz, Porfirio. Godoy, J. F. $2 net. Putnam.
Dickens, C: Works. Centenary ed. In 30 v. il. ea., $1.25 net; per set, $37.50 net; ¾ mor., $90 net. Little, B. & Co.
Dickson, Marguerite Stockman. American hist. for grammar grades. il. 12°. Macmillan.
Dictionary of English history. Low, S. J., *ed.* Cassell.
Dictionary of hard words. Pierce, R. M. $1.20 net. Dodd.
Diet made palatable, Restricted. Caro, M. T. $1 net. Ball Pub.
Dino, Duchesse de, Memoirs of, 1836-1840. $2.50 net. Scribner.
Direction of desire. Bligh, S. M. Oxford Univ.
Disciple of chance. Dean, S. $1.50. Stokes.
Diseases of the nervous system. Campbell-Thomson, H. $2.75 net. Funk.
Ditmars, Raymond L. Reptiles of the world. 200 il. $5 net. Sturgis & W.
Dix, Beulah Marie. Allison's lad and other martial interludes. 12°. $1.25 net. (?) Holt.

Doane, R. W. Insects and disease. il. 12°. $1.50 net. (?) Holt.
Dock, Lavinia L. Hygiene and morality: manual for nurses and others. cr. 8°. Putnam.
Doctor Morgan. Renard, P. C. M. Clark.
Doctor's lass. Booth, E: C. $1.30 net. Century Co.
Dodsley, Robert. Straus, R. $6.50 net. Lane.
Dog book. Watson, J. $5 net. Doubleday, P.
Dog, Book of the. Smith, A. C. $1.50 net. Doran.
Dogs and all about them. Leighton, R. Cassell.
Doll book. Starr, L. B. $3 net. Stokes.
Dominion and power. Patterson, C: B. $1.20 net. Funk.
Donahoe, Marg. Frances. Manual of nursing. il. $2 trade medical net. Appleton.
Don'ts in bridge. Emery, B. B. W: R. Jenkins.
Dooley book, New. Dunne, P: F. Scribner.
Dore, S. Ernest. *See* Morris, *Sir* Malcolm.
Dorrington, Albert, *and* Stephens, A. G. Our lady of darkness. 12°. $1.50. Macaulay.
Doubleday, Roman. Red house on Rowan Street; with il. by W: Kirkpatrick. 12°. $1.50. Little, B. & Co.
Douglas, *Sir* Arthur P. Dominion of New Zealand. il. maps. 8°. $3 net. Little, B. & Co.
Doumic, René. George Sand; some aspects of her life and work; tr. by Alyo Hallard. pors. 8°. Putnam.
Drama, A study of the. Matthews, B. $1.25 net. (?) Houghton M.
Dredging. Prelini, C: Van Nostrand.
Dresser, Horatio W. A message to the well and other essays on the art of health. cr. 8°. $1.25 net. Putnam.
Drew, Daniel, Book of. White, B. $1.50 net. Doubleday, P.
Dubois, Paul. Nervous states—their nature and causes. 75 c. net. Funk.
Dudeney, *Mrs.* H. The shoulder-knot. il. $1.50. Cassell.
Dudley, Carl H. And this is war. Cochrane.
Dudley, E. Lawrence. Isle of Whispers. 12°. $1.50. Holt.
Duggar, J. F. Physiology of plant production. il. 12°. (Rural text-book ser.) Macmillan.
Dugmore, A. Radclyffe. Camera adventures in African wilds. il. 8°. $5 net. Doubleday, P.
Dunne, P: Finley. New Dooley book. Scribner.
Duplicate death. Fox-Davies, A. C. $1.50. Macaulay.
Dürer, Albrecht. Journeys to Venice and to the low countries; ed. by Roger Fry. (Humanists' lib.) D. B. Updike.
Duret, Theodore. Manet and the French impressionists; tr. by J. E. Crawford Fitch. il. 4°. $3.75 net. Lippincott.
Dust preventives and road binders. Hubbard, P. Wiley.
Duty of altruism. McConnell, R. M. Macmillan.
Dwiggins C. V. Wants. (Dwig ser.) Winston.
Dyeing, Manual of. Knecht, E. In 2 v. $12 net. Lippincott.
Dyson, F. W. *See* Appleton's science primers.
Earl, J: Prescott. Captain of the school team. (Preparatory school athletic ser.) $1.25. Penn Pub. Co.
Earliest sources for the life of Jesus. Burkitt, F. C. 50 c. net. Houghton M.
Early English proverbs. Skeat, W. W. Oxford Univ.
Easter, The Book of. Macmillan.
Eastman, Elaine Goodale. Little brother o' dreams. nar. 12°. $1 net. (?) Houghton M.
Eaton, W. H. History of Kings County, Nova Scotia. $7.50. Salem Press.
Eddy, The. Cullen, C. L. $1.50. G: W: Dillingham.
Education, Cyclop. of. In 5 or 6 v. v. 1. Macmillan.
Education of Jacqueline. Pratz, C. de. $1.50. Duffield.
Education of the child. Key, E. 75 c. net. Putnam.
Education of women. Talbot, M. Univ. of Chic.
Educational values. Bagley, W: C. Macmillan.
Eggleston, G: Cary. Hist. of the Confederate War: a narrative and critical history. 2 v. 8°. $4 net. (?) Sturgis & W.
Eggleston, G: Cary. Recollections of a varied life. 8°. $3 net. (?) Holt.
Egypt. Loti, P. $2.50 net. Duffield.
Egyptian faith, Old. Neville, E. $1.50 net. Putnam.
Eldred, Warren L. Boys of Brookfield Academy; il. by Arth. O. Scott. $1.50. Lothrop, L. & S.
Electric lamps. Solomon, M. $2 net. Van Nostrand.
Electric motors. Crocker, F. B. Van Nostrand.
Electrical treatment. Harris, W. $2 net. Funk.
Electricity. Ashe, S. W. Van Nostrand.
Electricity in mining. Hutchinson, R. W. Van Nostrand.
Electricity, Modern. Henry *and* Hora. $1; $1.50. Laird.
Eleventh hour. Potter, D: $1.50. Dodd.
Eliot, George, Letters from, to Elma Stuart, 1872-1880; ed. by Roland Stuart. front. 12°. $2 net. Lane.
Elizabethan people, The. Stephenson, H: T. $2 net. Holt.
Ellicott, *Bp.* Bible commentary for English readers. Pocket ed. Cassell.
Elliot, Fs. E. Old court life in France Rev. popular ed. 2 v. in 1. sq. 16°. $1.50 net. Brentano's.
Elliott, E: G. The biographical story of the constitution. 8°. $2 net. Putnam.
Elson, H: W. Comets. il. 50 c. net. Sturgis & W.
Elwell, J. B. Auction bridge. Scribner.
Elzevir library, The; arranged by Norman J. Davidson. front. in col. 16°. hf. vellum. 60 c.; mor., $1. Reilly & B.
Contents: Fancy and humor of C: Lamb.—Wit and imagination of B: Disraeli.—

Vignettes from Oliver Goldsmith.—Wit and sagacity of Dr. S: Johnson.—Insight and imagination of J: Ruskin.—Vignettes of London life from C: Dickens.—Vignettes of country life from C: Dickens.—Eighteenth century vignettes from W: Thackeray.—Wisdom and humor of T: Carlyle.

Emergency surgery. Sluss, J: W. $3.50 net. Blakiston.

Emeritus ser. 40 v. velvet cf., $1.50. H. M. Caldwell.

Emerson, H: P., *and* Bender, Ida C. English spoken and written. Bk. 3. 12°. Macmillan.

Emerson, Ralph Waldo, Teachers of. Harrison, J: S. Sturgis & W.

Emery, B. B. Don'ts in bridge. W: R. Jenkins.

Emigrant trail. Bonner, G. $1.50. Duffield.

Emmett, Alida Chanler. Psyche sleeps and other poems. 12°. $1.25 net. Moffat.

Enamelling on iron and steel. Grünwald, J. $2 net. Lippincott.

Enchanted island. Noyes, A. $1.25 net. Stokes.

Engaged girl sketches. Blake, E. C. $1.25. Forbes & Co.

Engeln, O. D. von. *See* Tarr, R. S.

England, In unfamiliar. Murphy, T: D. $3; $7. L. C. Page.

England, Social. *See* Traill, H. D., *ed.*

English factories in India. Foster, W. Oxford Univ.

English history, Dictionary of. Low, S. J., *ed.* Cassell.

English literature, The child's. Marshall, H. E. $2.50 net. Stokes.

English literature, First sketch of. Morley, H: $2.50 net. Cassell.

English literature in account with religion. Chapman, E: M. $1.50 net. (?) Houghton M.

English poems. Bronson, W. C. $1.50 net; $1 net. Univ. of Chic.

English spoken and written. Emerson, H: P. Macmillan.

Ennis, W. D. Applied thermodynamics. Van Nostrand.

Epochs of philosophy; ed. by J: Grier Hibben. 12°. ea., $1.50 net. Scribner.
New volumes: Hicks, Stoic and epicurean.—Hibben, Philosophy of the enlightenment.

Erasmus, Desiderius. Opus epistolarum Des. Erasmi Roterdami; ed. by P. S. Allen. v. 2. Oxford Univ.

Erewhon. *See* Butler, S:

Erewohn revisited. *See* Butler, S:

Erskine, J: Leading American novelists. ("Leading American" ser.) $1.75 net. (?) Holt.

Essays on the spot. Stewart, C: D. $1.25 net. (?) Houghton M.

Ethics of Jesus. King, H: C. Macmillan.

Ethics within organized Christianity, History of. Hall, T: C. In press. Scribner.

Eton, Cambridge and elsewhere. Browning, O. $5 net. Lane.

Etymological dict. of the English language. Skeat, W. W. Oxford Univ.

Eugenics. Davenport, C. B. 50 c. special net. Holt.

Europe, Complete pocket guide to. Stedman, E. C. *and* T: L. $1.25 net. W: R. Jenkins.

Europe, Satchel guide to. Rolfe, W: J. $1.50 net. Houghton M.

Evans, C. A. Macadamized roads: their construction and maintenance. Van Nostrand.

Evans, Rear Admiral Robley D. An admiral's log. il. 8°. De luxe ed. $5 net. Appleton.

Every day business for women. Wilbur, M. A. $1.25 net. (?) Houghton M.

Evolution. McCabe, J. E. 50 c. net. Stokes.

Evolution of man. Haeckel, E. $5 net. Putnam.

Exell, Jos. S. Biblical illustrator. 8°. ea., $2. Revell.
New volumes (completing the set): I. Samuel.—II. Samuel.—I. Kings.—II. Kings.—Psalms, v. 2.—Psalms, v. 3.—Psalms, v. 4.—Psalms, v. 5.—Ecclesiastes and Song of Solomon.—Isaiah, v. 3.—Daniel.

Experimental object lessons. Gray, C. E. 75 c. net. Revell.

Facts of faith. Smith, C: E: Sherman, F. & Co.

Fairbain, A. M. Studies in religion and theology. 8°. Macmillan.

Fairlie, J: A. American government. Macmillan.

Fairy changeling. Spofford, H. P. $1 net. Badger.

Fairy tales of all nations. Marshall L. Winston.

Faith of a layman. Osborne, W. F. Cassell.

Farmer, The complete. McConnell, P. Cassell.

Farming, Practical. McLennan, J: Macmillan.

Fascinating Mrs. Halton. Benson, E. F. $1.20 fixed. Doubleday, P.

Fatal barter. Watkinson, W. L. $1 net. Revell.

Fatal ruby. Garvice, C: $1.50. Doran.

Fated five. Biss, G. $1.50. Brentano's.

Fay, I. W. Coal tar colors: their origin and chemistry. il. 8°. Van Nostrand.

Fee, Mary H. Woman's impressions of the Philippines. il. 8°. $1.75 net. McClurg.

Fenwick, Frances DeWolfe. The arch-satirist: front. in col. by C: Copeland. 12°. $1.50. Lothrop, L. & S.

Ferguson, Emily. Janey Canuck in the west. il. $1.50 net. Cassell.

Fernow, B. E. Care of trees in lawn, street and park. $2 net. (?) Holt.

Ferns, Who's who among the. Beecroft, W. I. $1 net. Moffat.

Ferrero, Felice. The valley of Aosta. il. 8°. Putnam.

Feuchtersleben, Ernst von. Health and suggestion: the dietetics of the mind; tr. and ed. by Ludwig Lewisohn. $1 net. B. W. Huebsch.

Fifty-three years in Syria. Jessup, H: H. $5 net. Revell.

Fifty years in camp and field. Hitchcock, E. A. $4 net. Putnam.

Fighting the slave-hunters in Central Africa. Swann, A. J. $3.50 net. Lippincott.

Fighting with Fremont. McNeill, E. $1.50. Dutton.

Finn, Fk. Wild beasts of the world. 2 v. col. il. 4°. $8 net. Dodge Pub.
Fir and the palm. Briggs, O. $1.50. Scribner.
First great Canadian. Reed, C: B. $2 net. McClurg.
First principles of living. Rogers, J. F: $1 net. Lippincott.
First round. Lucas, S. Dutton.
Firth, Fk. J. Christian unity in effort; something about the religious faiths, creeds, and deeds of people of the United States and elsewhere in their relation to Christian unity in effort. 12°. $1.50 net. Lippincott.
Fishing kits and equipment. Camp, S: G. $1 net. Outing.
Fitch, Anthony. Ballads of the western mines and others. il. 12°. 80 c. postpaid. Cochrane.
Fite, E. D. Social and industrial conditions in the North during the Civil War. 8°. Macmillan.
Flaubert, Gustave. Stories by Flaubert. (World's story teller ser.) 40 c. net. Dutton.
Fleming, D. Hay. The reformation in Scotland: its causes, characteristics and consequences; the Stone lectures at Princeton Theological Seminary for 1907-1908. 8°. $3 net. Doran.
Flick *Dr.* Tuberculosis a curable and preventable disease. Winston.
Flower of destiny. Mordecai, M. $1.50. (?) Putnam.
Flower of the mind. Meynell, A., *comp.* $1.50 net. Lane.
Flowers and how to know them, Beautiful. Wright, H. J. 2 v. $8 net. Dodge Pub.
Flowers o' the grass. Murray, A. F. $1.25 net. Harper.
Flowers, The. Gerry, M. S. 50 c. net. Harper.
Flutterfly. Burnham, C. L. $1. Houghton M.
Foght, Harold Waldstein. Rural school of the 20th century. il. 12°. Macmillan.
Folk dances, Swedish. Bergquist. $1.50 net. A. S. Barnes.
Food in health and disease. Yeo, I. B. $2.50. Funk.
Foot, Constance M. Insect wonderland; il. by V. Q. Allan. 12°. $1.25 net. Lane.
Foote, Mary Hallock. The royal Americans. 12°. $1.25 net. (?) Houghton M.
For your sweet sake. McGirt J. E. Winston.
Forbes, G: History of astronomy. il. 16°. (History of the sciences.) 75 c. net. Putnam.
Forbes, H. O. History of birds. il. 12°. (International scientific ser.) $1.75 net. Appleton.
Ford, Sewell. Just horses. M. Kennerley.
Forman, Justus Miles. Bianca's daughter; front. in col. from painting by G: Gibbs. post 8°. $1.50. Harper.
Fortune. Snaith, J. C. $1.50. Moffat.
Fortune hunter. Vance, L: J. $1.50. Dodd.
Foster, R. F. Cab no. 44. 12°. $1.25. Stokes.
Foster, W. English factories in India, 1630-1633. Oxford Univ.
Foundations of the nineteenth century. Chamberlain, H. S. In 2 v. $10 net. Lane.
Four boys and a fortune. Tomlinson, E. T. $1.50. Lothrop, L. & S.
Fourth gospel in research and debate. Bacon, B: W. $4 net. Moffat.
Fox, W. J., Life of. Garnett, W: E: $5 net. Lane.
Fox-Davies, A. C. The duplicate death; il. by Hermann Heyer. 12°. $1.50. Macaulay.
France, Republican. Vizetelly, E. A. $3 special net. Appleton.
Francis Joseph, The real. Weindel, H. de. $4 special net. Appleton.
Franck, Harry A. A vagabond journey around the world. il. royal 8°. $3.50 net. Century Co.
Franklin, B: Autobiography; ed., with notes, by J: Bigelow. New ed. por. 8°. $1.50 net. Putnam.
Franklin, Fabian. Life of Daniel Coit Gilman. il. 8°. $3.50 net. Dodd.
Franklin Winslow Kane. Sedgwick, A. D. $1.50. Century Co.
Fraser, J: Foster. Making of a nation. il. Cassell.
Fraternity ed. *See* Alexandrian ser.
Frazer, Persifor, *and* Brown, Amos P. Tables for the determination of minerals. il. cr. 8°. $2 net. Lippincott.
Frémeaux, Paul. Last days of the emperor. 12°. $3 special net. Appleton.
French-English and English-French dictionary, Collot's. W: R. Jenkins.
French for daily use. Prentys, E. P. W: R. Jenkins.
Fresh air book. Muller, J. P. 85 c. net. Stokes.
"Friend," A, of the nineteenth century. Braithwaite, J. B. $2.50 net. Doran.
From here and there. Giddings, J. W. Cochrane.
From the bottom up. Irvine, A. $1.50 net. Doubleday, P.
From the cup of silence. Huntington, H. $1 net. Putnam.
Frothingham, A. L. Roman cities of Northern Italy and Dalmatia. il. 8°. $1.75 net. Sturgis & W.
Frozen grail. Barker, E. $1.25 net. Duffield.
Fruit growing in arid regions. Paddock, W. Macmillan.
Fuld, Leonhard Felix. Police administration. 8°. $3 net. Putnam.
Fulfillment. Raphael, A. P. $1.50. Sturgis & W.
Function, feeling and conduct. Meakin, F: $1.50 net. Putnam.
Funnybone, The. Kieffer, H: M. 75 c.; $1. Dodge Pub.
Gait of American trotter and pacer. Jordan, R. W: R. Jenkins.
Galahad Jones. Adams, A. H. $1.50. Lane.
Gallon, T: Dead man's love. 12° $1.50. Brentano's.
Galty, *Mrs.* Alfr. *See* Idyll envelope ser.
Game of the golden ball. Johnson, E. *and* A. $1.50. Macaulay.
Games for all occasions. Blain, M. E. 60 c. Barse & H.
Gang, The. Brasted, F. $1.25. Griffith & R.
Garden and its accessories. Underwood, L. $1 net. Little, B. & Co.

Garden difficulties solved. Thomas, H. H. Cassell.
Garden flowers, Our. Keeler, H. L. $2 net. Scribner.
Garden, Ideal. Thomas, H. H. Cassell.
Garden muse, The. Bradley, W: A. $1.25 net. Sturgis & W.
Gardening, Cassell's dict. of. 2 v. $10 net. Cassell.
Gardening, Indoor. Rexford, E. E. $1.50 net. Lippincott.
Gardening, Manual of. Bailey, L. H. Macmillan.
Gardening, Success in market. Rawson, W. W. $1.10 net. Doubleday, P.
Gardens for boys and girls, Little. Higgins, M. M. $1.25. (?) Houghton M.
Gardens, In praise of. Scott, T., *comp.* $1.25 net. Baker & T.
Gardner, Percy. Modernity and the churches. cr. 8°. (Crown theological lib.) $1.50 net. Putnam.
Gardner, Sarah M. H. Quaker idyls. 16°. $1 net. (?) Holt.
Gardner, W: E: Winners of the world during twenty centuries; adapted for boys and girls. 16°. 60 c. net; pap., 30 c. net. Revell.
Garland, Hamlin. Cavanagh—forest ranger; introd. by Gifford Pinchot. front. post 8°. $1.50. Harper.
Garnett, R: E: *and* E: Life of W. J. Fox, public teacher and social reformer, 1786-1864. 8°. $5 net. Lane.
Garryowen. Stacpoole, H. de V. Duffield.
Garvice, C: The fatal ruby: a romance. 12°. $1.50. Doran.
Gas-turbine. Suplee, H: H. $2 net. Lippincott.
Gathered leaves. Coleridge, M. E. Dutton.
Gautier, Tales from. *See* Wayside ser.
Gay Lord Waring. Townley, H. W. J. Watt & Co.
Gayley, C: Miles. Idols. 12°. 50 c. net. Doubleday, P.
Geographical readers. *See* Chamberlain, Ja. F.
Geography, Physiological introd. to. Herbertson, A. J. Oxford Univ.
German travelling companion, My little. Cassell.
Gerry, Margarita Spalding. The flowers; il. in col. by Eliz. Shippen Green. 8°. 50 c. net. Harper.
Gibbs, G: Tony's wife; il. by author. 12°. $1.50. Appleton.
Gibbs, Philip. Street of adventure. Dutton.
Gibbs, W. E. Physics of solids and fluids. (Carnegie Technical School's text-books.) Van Nostrand.
Gibson, Alfr. London and a girl. $1.50. Cassell.
Gibson, Harvey. *See* Appleton's science primers.
Giddings, J. Wight. From here and there. Cochrane.
Gilchrist, Beth Bradford. Life of Mary Lyon. il. pors. sq. cr. 8°. $1.50 net. (?) Houghton M.
Gilded beauties of the second empire. Loliee, F: $4 net. Brentano's.
Gilded chair. Post, M. D. $1.50. Appleton.
Giles, Chauncey. Year book; [comp.] by Carrie Giles Carter. por. 12°. $1.25 net. Lippincott.
Gillilan, Strickland W. Including Finnigin. $1. Forbes & Co.
Gilman, Daniel Coit, Life of. Franklin, F. $3.50 net. Dodd.
Girl from his town. Van Vorst, M. $1.50. Bobbs-M.
Girl from Vermont. Saunders, M. $1.25. Griffith & R.
Girl graduate: her own book; designed by Louise Perrett and Sarah K. Smith. 8°. Varsity ed., $2.50, boxed; Commencement ed., lev., $6, boxed. Reilly & B.
Girl wanted, The. Waterman, N. $1.25 Forbes & Co.
Glass, Montague. Potash and Perlmutter; their co-partnership ventures and adventures. il. 12°. $1.50. Altemus.
Gloria. Turner, G. F. $1.50. Dodd.
Glory of his country. Landis, F: $1. Scribner.
Godfrey, Eliz. Cradle of a poet. 12°. $1.50. Lane.
Godfrey, Hollis. The health of the city. Houghton M.
Godoy, José F. Porfirio Diaz: president of Mexico. il. 8°. $2 net. Putnam.
Godparents, The. Mason, G. S. $1.10 net. (?) Houghton M.
Goetchius, Marie Louise. Anne of Tréboul. 12°. $1.20 net. Century Co.
Gold trail. Bindloss, H. $1.30 net. (?) Stokes.
Golf for beginners. Whitlatch, M. $2 net. Outing.
Golf made easy: a golfing manual. il. diagrs. Cassell.
Good of life. Wilkinson, W: C. $1.25 net. Funk.
Goodall, Edn., *M.D.* *See* Savage, G: H., *M.D.*
Gordon, Hanford L. Indian legends and other poems. Salem Press.
Gordon, S. D. The quietest talk. 16°. pap., 10 c. net. Revell.
Gorky, Tales from. *See* Wayside ser.
Gospel and the modern man. Mathews, S. Macmillan.
Gould, A. Pearce. Elements of surgical diagnosis. Enl. ed. 8°. $2 net. Funk.
Graduation ed. *See* Remarque ser.
Graphic statics applied to mechanical engineering, Course of. Cathcart, W. L. Van Nostrand.
Gray, Charlotte E. Experimental object lessons; Bible truths simply taught. 12°. 75 c. net. Revell.
Gray, Ja. M. Great epochs of sacred history, and the shadows they cast. 12°. 50 c. net. Revell.
Gray, J: C. Number by development. il. 12°. $1 net. Lippincott.
Great cities in America. Wilcox, D. F. $1.25 net. Macmillan.
Great English short-story writers. *See* Dawson, W. J. *and* C. W.
Great epochs of sacred history. Gray, J. M. 50 c. net. Revell.
Great ideals, The; [cont. selections from well-known authors.] New ed. 20 v. 16°. ea., 50 c. net. Dodge Pub.

Great natural healer. Clark, C: H. 50 c. net. Jacobs.
Great pictures as moral teachers. Jackson, H: E. $1.50. Winston.
Greeks, Home life of the ancient. Blumner, *Prof.* $2 net. Cassell.
Green, Anna Katharine. The house of the whispering pines; front in col. by A. I. Keller. $1.50. Putnam.
Green, J. Reynolds, *ed.* *See* Appleton's science primers.
Green cloak. Davis, Y. $1.50.. Sturgis & W.
Green Mountain pioneers. Browne, G: W. $1.50. Badger.
Green mouse. Chambers, R. W. $1.50. Appleton.
Gregory, J. W. *See* Appleton's science primers.
Grenfell (George), and the Congo. Johnston, *Sir* H. 2 v. $7.50 special net. Appleton.
Grew, J. C. Big game hunting in the far east. il. small 8°. $3 net. (?) Houghton M.
Grissom, Irene Welch. The superintendent. 12°. $1.50. A. Harriman.
Groth, P. The optical properties of crystals; incl. a general introd. to their physical properties; being selected parts of The physical chrystallography; tr. from the 4th rev. and augmented German ed. by B. H. Jackson. figs. 2 col. pls. 8°. Wiley.
Grover, Augusta. *See* Colbron, Grace Isabel.
Grove's dictionary of music; rev. and greatly enl. under the editorship of J. Fuller Maitland. In 5 v. v. 5. il. 8°. per v., $5 net. Macmillan.
Grundy, Mabel Barnes-. *See* Barnes-Grundy, M.
Grünwald, Julius. Enamelling on iron and steel. tabs. 8°. $2 net. Lippincott.
Guilty. Arctander, J: W. $1.50. Cochrane.
Gulick, Luther H., *M.D.* Healthful art of dancing. il. 8°. $1.40 net. Doubleday, P.
Guthe, —. *See* Reed, —.
Gwenda. Barnes-Grundy, M. $1.50. Baker & T.
Haddon, A. C. Races of man. il. 16°. (Twentieth century science ser.) 50 c. net. Stokes.
Haeckel, Ernst. Evolution of man; tr. from the 5th (enl.) ed. by Jos. McCabe. 2 v. New cheaper ed. il. 8°. $5 net. Putnam.
Hale, E: Everett, *jr.* William H. Seward. por. (Am. crisis biographies.) $1.25 net. Jacobs.
Hale, W: J. Calculations in general chemistry. 12°. $1 net. Van Nostrand.
Half in earnest. Hine, M. $1.50. Lane.
Hall, Gertrude. Unknown quantity. 12°. $1.50. Holt.
Hall, T. Cuming, *D.D.* Hist. of ethics within organized Christianity. In press. Scribner.
Hall, Winfield S. Nutrition and dietetics. il. 8°. $2 trade medical net. Appleton.
Hallenbeck, Edn. F. Passion for men. 16°. 40 c. net. Revell.
Haller, G. F., *and* Cunningham, E. T. The Tesla coil: its construction and uses. Van Nostrand.
Halsted, Leonora B. A victorious life; with col. front. by H. R: Boehm. 12°. $1.50. Metropolitan Press.
Hamilton, Clayton. Theory of the theatre, and other principles of dramatic criticism. 12°. $1.75 net. (?) Holt.
Hamilton, M. A. Junior hist. of Rome. Oxford Univ.
Hamilton, P: J. Colonial Mobile. Rev. and enl. ed. il. maps. 8°. $3 net. (?) Houghton M.
Hammond, *Capt.* Harold. West Point, its glamour and its grind. il. 12°. $1.25. Cupples & L.
Hamp, F. Sidford. Coco Bolo: king of the floating islands. il. 12°. $1. Badger.
Handwriting, How to read character in. Winston.
Hapgood, Hutchins. Types from city streets; il. by Glenn O. Coleman. 12°. $1.50 net. Funk.
Happy family, The. Bower, B. M. $1.25. G: W. Dillingham.
Hardy, T: Novels. New thin paper ed. 12°. $1.25; leath., $1.25 net. Harper.
New volumes: Return of the native.—Jude the obscure.—Far from the madding crowd.—Under the Greenwood tree.
Hardy plants for cottage gardens. Albee, H. R. $1.60 net. (?) Holt.
Hare, T. Truxton. A senior quarter-back. (College athletic ser.) $1.25. Penn Pub. Co.
Harland, Marion, [*Mrs.* E: Payson Terhune.] Marion Harland's autobiography. cr. 8°. $2 net. Harper.
Harnack, Adolf. Monasticism: its ideals and history; and The confessions of St. Augustine; tr. by E. E. Kellet and F. H. Marseille. cr. 8°. $1.50 net. Putnam.
Harper's handy-book for girls; ed. by Anna Parmly Paret. il. $1.75. Harper.
Harper's library of living thought. 16°. 75 c. net. Harper.
Contents: Crookes, Diamonds.—Hawes, Crete.—Vinogradoff, Roman law in mediæval Europe.
Harriman, Alice. A man of two countries. 12°. $1.50. A. Harriman.
Harriman, Alice. Red coat and red skin. 12°. $1.25. A. Harriman.
Harris, Lawrence. With Mulai Hafid at Fez; or, behind the scenes at Morocco. il. col. front. 8°. $3 net, boxed. Badger.
Harris, Wilfred, *M.D.* Electrical treatment. Enl. ed. 8°. $2 net. Funk.
Harrison, J: S. Teachers of Emerson. Sturgis & W.
Hart, Albert Bushnell. The southern South. 12°. $1.50 net. Appleton.
Hart, Jerome. A vigilante girl; front. in col. and other il. by J: W. Norton. cr. 8°. $1.50. McClurg.
Hatcher, W. E. Random reminiscences. il. 8°. $1.50 net. Revell.
Hauff, Wilhelm. Tales; newly tr. and il. in col. 8°. $2.50. Dutton.
Haw, G: A lad of London. il. $1.25. Cassell.
Hawes, C: H: Crete, the forerunner of Greece. map. plans. 16°. (Harper's lib. of living thought.) 75 c. net. Harper.

Hawthorne, Nathaniel. Wonder book and Tanglewood tales; il. in col. by H. Granville Fell. 8°. $2.50. Dutton.
Hay, Ian. The right stuff. 12°. $1.20 net. (?) Houghton M.
Hay, J: A poet in exile. por. 8°. $5 net. (440 copies.) Houghton M.
Head coach. Paine, R. D. $1.50. Scribner.
Health and suggestion. Feuchtersleben, E. v. $1 net. B. W. Huebsch.
Health, Daily ways to. Bishop, E. M. $1.50. B. W. Huebsch.
Health of the city. Godfrey, H. Houghton M.
Healthful art of dancing. Gulick, L. H. $1.40 net. Doubleday, P.
Hearne, R. P. Airships in peace and war; being a new enlarged edition of Aerial warfare, with 7 new chatpers; with introd. by Sir Hiram Maxim. il. 8°. $3.50 net. Lane.
Heart of desire. Dejeans, *Mrs.* E. $1.50. Lippincott.
Hearts contending. Schock, G. $1.50. Harper.
Heitland, W. E. Roman Republic. 3 v. 8°. $10 net. Putnam.
Hellman, G: S. The Hudson and other poems. cr. 8°. $1.50 net. Putnam.
Helm, W. H. Jane Austen and her country house comedy. il. 8°. $3.50 net. Lane.
Hendrick, Herman. *See* Ring of the Nibelungen.
Henney, W: F. Songs of the times. Cochrane.
Henry, O., *pseud.* Strictly business. 12°. $1.20, fixed. Doubleday, P.
Henry *and* Hora. Modern electricity. il. 16°. $1; seal leath., $1.50. Laird.
Hens for profit, How to keep. Valentine, C. S. Macmillan.
Her highness. front. 12°. $1.50. Badger.
Herbertson, A. J. Physiographical introd. to geography. Oxford Univ.
Hermit of Capri. Steventon, J: $1.25. Harper.
Herrick, Rob. A life for a life. 12°. $1.50 Macmillan.
Herrick, Robert. Moorman, F. W. $5 net. Lane.
Hibben, J: Grier. Philosophy of the enlightenment. 12°. $1.50 net. Scribner.
Hickling, G: Geology. il. 16°. (Twentieth century science ser.) 50 c. net. Stokes.
Hicks, J: Something about Singlefoot. 12° $1.50. Cochrane
Hicks, R. D. Stoic and Epicurean. 12° $1.50 net. Scribner
Higgins, Myrta M. Little gardens for boys and girls. il. sq. 12°. $1.25 net. (?) Houghton M.
Higginson, T: Wentworth. *See* Howells, W: D.
Highways of progress. Hill, J. J. $1.50 net. Doubleday, P.
Hilda's mascot. Ireland, M. F. Saalfield.
Hilgard, E. W. Agriculture for schools on the Pacific slope. il. 12°. Macmillan.
Hill, Frederic Stanhope. The romance of the American navy, as embodied in the stories of certain of our public and private armed ships from 1775-1909. il. 8°. $2.50 net. Putnam.
Hill, F: Trevor. On the trail of Washington; il. by Arth. E. Becher. maps. sq. 8°. (National holiday ser.) $1.50 net. Appleton.
Hill, Ja. J. Highways of progress. 12°. $1.50 net. Doubleday, P.
Hillern, Wilhelmine von. Hoher als die kirche; ed. by F. W. J. Heuser. 50 c. C: E. Merrill.
Hilliers, Ashton. The master girl. il. $1.25 net. (?) Putnam.
Hillis, Newell Dwight. Building a working faith. 12°. Macmillan.
Hillquit, Morris. Hist. of socialism in the U. S. Rev. ed. 12°. $1.50 net. Funk.
Hine, Muriel. Half in earnest. 12°. $1.50. Lane.
Hine, Muriel. Man's love. 12°. $1.50. Lane.
History of birds. Forbes, H. O. $1.75 net. Appleton.
History of classical philology. Peck, H. T. Macmillan.
History of mediæval political theory. Carlyle, R. W. v. 2. $3.50 net. Putnam.
History of the people of the United States. McMaster, J: B. v. 7. $2.50 net. Appleton.
History of the sciences. il. 16°. 75 c. net. Putnam.
Separate volumes: Forbes, Hist. of astronomy.—Thorpe, Hist. of chemistry. v. 1.
Hitchcock, Ethan Allen. Fifty years in camp and field; ed. by W. A. Croffut; with introd. by W: T. Harris. por. 8°. $4 net. Putnam.
Hitherto untold. Anderson, G. $1. Cochrane.
Hobart, Garret Augustus, Life of. Magie, D: $2.50 net. Putnam.
Hocking, Silas K. Who shall judge? il. $1.50. Cassell.
Holden, E: S. West Point and the U. S. Military Academy. il. $2 net. Sturgis & W.
Holder, C: F. The Channel Islands. il. cr. 8°. $2 net. McClurg.
Holder, C: F. Recreations of a sportsman on the Pacific coast. il. 8°. Putnam.
Holiday and social happenings. Salisbury, M. E. $1.25. Barse & H.
Holiday with the birds. Marks, J. 75 c. Harper.
Hollis, H. P. Chats about astronomy. il. 12°. $1.25 net. Lippincott.
Holy Spirit. Torrey, R. A. 75 c. net or $1 net. Revell.
Home life of the ancient Greeks. Blumner, *Prof.* $2 net. Cassell.
Hooper, J: *See* Wells, Percy A.
Hopalong Cassidy. Mulford, C. E. $1.50. McClurg.
House of lies. Warwick, S. $1.50. Cassell.
House of mystery. Irwin, W. $1.20 net. Century Co.
House of the whispering pines. Green, A. K. $1.50. Putnam.
Houseboating on a Colonial waterway. Hutchins, F. *and* C. $2.50, boxed. L. C. Page.
How to keep bees for profit. Lyon, D. E. Macmillan.

How to keep hens for profit. Valentine, C. S. Macmillan.
How to know the trees. Irving, H. Cassell.
How to read character in handwriting. Winston.
How to study the stars. Rudaux, L. $2 net. Stokes.
How to visit the great picture galleries. Singleton, E. $2; $2.50. Dodd.
Howatt, J. Reid. The next life. 12°. $1 net. Revell.
Howe, Frederic C. Privilege and democracy in America. 12°. $1.50 net. Scribner.
Howells, W: D. Higginson, T: Wentworth, Bigelow, J:, *and others.* In after days. pors. post 8°. $1.25 net. Harper.
Hubbard, Prevost. Dust preventives and road binders. 8°. Wiley.
Hudson and other poems. Hellman, G: S. $1.50 net. Putnam.
Hudson, The picturesque. Johnson, C. Macmillan.
Hugo, Victor. Novels. 8 v. front. (New century lib.) limp leath., ea., $1.25, boxed. Nelson.
Hult, Gottfried. Reveries and other poems. cr. 8°. $1.25 net. Putnam.
Human cobweb. Weale, B. L. P. $1.50. Dodd.
Humanists' lib.; ed. by Lewis Einstein. Second ser. D. B. Updike.
New volumes: Languet *and* Sidney, Correspondence.—Cornwallis, Essays.—Dürer, Journeys to Venice.
Humphrey, Lucy H., *comp.* Poetic new world. 16°. $1.50 net; leath., $2.50 net. Holt.
Hundred verses from old Japan. 90 c. Oxford Univ.
Huneker, Ja. Promenades of an impressionist. $1.50 net. Scribner.
Hunting in the far east, Big game. Grew, J. C. $3 net. (?) Houghton M.
Huntington, Helen. An apprentice to truth. cr. 8°. $1.50. Putnam.
Huntington, Helen. From the cup of silence and other poems. $1 net. Putnam.
Hurlbut, Jesse Lyman. Organizing and building up the Sunday-school. 12°. Eaton & M.
Husband, and the forbidden guests. Corbin, J: $1 net. (?) Houghton M.
Husbands of Marie-Louise. Billard, M. $4 net. Lane.
Hutchins, Fk. *and* Cortelle. Houseboating on a Colonial waterway. il. 8°. $2.50, boxed. L. C. Page.
Hutchinson, *Sir* Jonathan. Syphilis. New and enl. ed. il. 8°. $3 net. Funk.
Hutchinson, R. W., *jr., and* Ishlseng, M. C. Electricity in mining. il. 12°. Van Nostrand.
Hutchinson, Woods, *M.D.* Conquest of consumption. il. 12°. $1 net. (?) Houghton M.
Hutchison, Rob., *M.D.* Clinical methods: guide to the pract. study of medicine. New and rev. ed. il. 8°. $2.50 net. Funk.
Hyde, E: S. Progress from experience. Cochrane.
Hygiene and morality. Dock, L. L. Putnam.
Hygiene and public health. Whitelegge, H. A. $1.75 net. Funk.
Hygiene of the soul. Pollak, G. $1.20 net. Dodd.
Hymnals. *See* Thomas Nelson & Sons.
Hymns of the Kingdom of God. Coffin *and* Vernon. A. S. Barnes.
Hypnoidal psychotherapy. Sidis, B. $2 net. Moffat.
Hypnotism. Warman, E: B. 50 c. net. McClurg.
Hypnotism and treatment by suggestion. Bramwell, J. M. $1.75 net. Funk.
Idols. Gayley, C: M. 50 c. net. Doubleday, P.
Ideal garden. Thomas, H. H. Cassell.
Idyll envelope ser. 25 c. net. Revell.
Forthcoming volumes: Gatty, *Mrs.* Alfr., The life beyond.—Macfarlane, P. C., Centurion's story.—Steiner, E: A., Cup of Elijah.
Ihlseng, M. C. *See* Hutchinson, R. W., *jr.*
Illustrated guide to flowering plants. Stevens, G: T. $2.50 net. Dodd.
Illustrious prince. Oppenheim, E. P. $1.50. Little, B. & Co.
Immortality, Modern belief in. Smyth, N. 75 c. net. Scribner.
Imperial marriage. Marchmont, A. W. $1.20 net. Dodge Pub.
In after days. Howells, W: D., *and others.* $1.25 net. Harper.
In closed territory. Bronson, E. B. $1.75 net. McClurg.
In old Kentucky. Marshall, E: $1.50. G: W: Dillingham.
In praise of gardens. Scott, T., *comp.* $1.25 net. Baker & T.
In the clouds for Uncle Sam. *See* Aeroplane boys ser.
In the days of the Georges. Boulton, A. B. $4 net. Pott.
In the service of the princess. Rowland, H: C. $1.50. Dodd.
In the shadow of God. Jamieson, G. A. $1 net. Fenno.
In unfamiliar England. Murphy, T: D. $3; $7. L. C. Page.
Including Finnigin. Gillilan, S. W. $1. Forbes & Co.
Indian and his problem. Leupp, F. E. $2 net. Scribner.
Indian birds. Dewar, D. $2 net. Lane.
Indian dust. Rothfeld, O. $1.50 net. Lane.
Indian legends and other poems. Gordon, H. L. Salem Press.
Indian, My friend the. McLaughlin, J. $2.50 net. (?) Houghton M.
Individual responsibility. Patch, F. W. 50 c. net. Moffat.
Individual-study. Partridge, G. E. $1.25 net. Sturgis & W.
Indoor gardening. Rexford, E. E. $1.50 net. Lippincott.
Industrial chemistry. Rogers, A. Van Nostrand.
Infection, Sources and modes of. Chapin, C: V. Wiley.
Ingpen, Ada M., *ed.* *See* Women as letter writers.
Injector, Practice and theory of the. Kneass, S. L. $1.50. Wiley.
Innocent murderers. Johnston, W: $1.50. Duffield.
Insanity and allied neuroses. Savage, G: H. $2.75 net. Funk.

Insect wonderland. Allan, V. Q. $1.25 net. Lane.
Insects and disease. Doane, R. W. $1.50 net. (?) Holt.
Inspiration of poetry. Woodberry, G. E. Macmillan.
Institutional history of Virginia in the 17th century. Bruce, P. A. 2 v. $6 net. Putnam.
International art ser. *See* Brentano's.
International manuscripts; [facsimiles of royal, historical and diplomatic documents, from the originals in the British Museum; with descriptions and translations by G: F. Warner.] 3 pts. per set, $1.50 net. Brentano's.
International scientific ser. 12°. $1.75 net. Appleton.
In preparation: Forbes, H. O., Hist. of birds.—Wyld, H. C., Modern science of languages.
International Studio, extra number. Spring, 1910. il. $3 net. Lane.
Interrupted friendship. Voynich, E. L. $1.50. Macmillan.
Intruding angel. Marriott, C: $1.50. Lane.
Intrusion of Jimmy. Wodehouse, P. G. W. J. Watt & Co.
Ipswich. *See* Waters, T. F. Salem Press.
Ireland, Mary E. Hilda's mascot. Saalfield.
Ironside, J: Red symbol; with il. by F. C. Yohn. 12°. $1.50. Little, B. & Co.
Irvine, Alexander. From the bottom up. il. 8°. $1.50 net. Doubleday, P.
Irving, H: How to know the trees. il. Cassell.
Irwin, Will. House of mystery; il. by F. C. Yohn. $1.20 net. Century Co.
Island providence. Niven, F: $1.50. Lane.
Isle of Whispers. Dudley, E. L. $1.50. Holt.
Italy, Art of northern. Ricci, C. $1.50 net. Scribner.
Ivimy, Alice M. Woman's guide to Paris. Pocket size. $1.25. Brentano's.
Jackson, C: Tenney. The day of souls; il. by Paul Meylan. 12°. $1.50. Bobbs-M.
Jackson, D. C. *and* P. J. Alternating currents. New ed. Macmillan.
Jackson, Gabrielle E. Adventures of Tommy Postoffice. Dutton.
Jackson, Gabrielle E. Captain Polly. Dutton.
Jackson, H: E. Great pictures as moral teachers. 12°. $1.50. Winston.
Jacqueline of the carrier pigeons. Seaman, A. H. $1.25 net. Sturgis & W.
James, Henry, year book; with introd. by H: James. por. 12°. leath., $2 net, boxed. Badger.
Jamieson, Guy Arth. In the shadow of God. 12°. $1 net. Fenno.
Janey Canuck in the west. Ferguson, E. $1.50 net. Cassell.
Janvier, T: A. Legends of the City of Mexico; il. by 6 drawings by Wa. Appleton Clark and by photographs. 8°. $1.30 net. Harper.
Japan. Angus, D. C. Cassell.
Japan, A hundred verses from old; tr. by W. N. Porter. 100 il. from Japanese woodcuts. (Oxford lib. of prose and poetry.) 90 c. Oxford Univ.
Japan, Master singers of. Walsh, C. A. 60 c. net. Dutton.
Jay, Allen, Autobiography of. Winston.
Jenkinson, Eleanor L. The Ocklye cookery book. il. Cassell.
Jerningham, C: E. Maxims of Marmaduke. 16°. $1.25 net. Brentano's.
Jessup, H: H. Fifty-three years in Syria; introd. by Ja. S. Dennis. 2 v. il. 8°. $5 net, boxed. Revell.
Jesus according to S. Mark. Thompson, J. M. $1.50 net. Dutton.
Jesus, Earliest sources for the life of. Burkitt, F. C. 50 c. net. Houghton M.
Jesus of Nazareth in the light of to-day. Russell, E. 60 c. net. Winston.
Jesus said, What. $1.25 net. Revell.
Jim Hands. Child, R: W. $1.50. Macmillan.
Job, Herbert K. How to study birds. il. large 12°. $1.50 net. Outing.
Joe Muller: detective. Colbron, G. I. $1.50. Duffield.
John, Gospel of. *See* Bacon, B: Wisner.
John and Betty's history visit. Williamson, M. $1.25. Lothrop, L. & S.
John Forsyth's aunts. White, E. O. $1.50. Houghton M.
John Holden, unionist. De Leon, T. C. $1.50. G: W: Dillingham.
John the unafraid. [Printed in two colors.] 18°. $1 net. McClurg.
Johnson, Adrian. *See* Johnson, Eliz.
Johnson, Clifton. The picturesque Hudson. il. 12°. Macmillan.
Johnson, E: Wonder working providence of Sion's Savior in New England. facsims. $3 net. Scribner.
Johnson, Eliz. *and* Adrian. The game of the golden ball; il. by P. D. Johnson. 12°. $1.50. Macaulay.
Johnson, Life of Governor. Day, F. A. $2. Forbes & Co.
Johnson, Rob. Underwood. Poems. New ed. 16°. $1.20 net. Century Co.
Johnston, *Sir* Harry. George Grenfell and the Congo. 2 v. il. royal 8°. $7.50 special net. Appleton.
Johnston, W:, *and* West, Paul. Innocent murderers. $1.50. Duffield.
Jones, Harry C. Physical chemistry; [abr. ed. of Elements of physical chemistry.] Macmillan.
Jones, Mary Rogan. Visit to Pinton. il. 8°. $2, boxed. A. Harriman.
Jordan, Rudolf, *jr.* Gait of American trotter and pacer. W: R. Jenkins.
Journeys to Venice and to the low countries. Dürer, A. D. B. Updike.
Joyce, G. C. St. Deiniol's studies in theology: inspiration of prophecy. Oxford Univ.
Junior hist. of Rome. Hamilton, M. A. Oxford Univ.
Just horses. Ford, S. M. Kennerley.
Just Irish. New ed. Loomis, C: B. $1.50 net. Badger.
Kahn, Amy. Barnes' first year book. il. 12°. A. S. Barnes.
Kauffman, Reginald Wright. My heart and Stephanie. il. $1.50. L. C. Page.
Kauffman, Reginald Wright. What is socialism? 16°. $1.25 net. Moffat.
Keeler, Harriet L. Our garden flowers. il. 8°. $2 net. Scribner.
Kellogg, Ja. L. Shell-fish industries. il. large 12°. (American nature ser.) $1.75 net. Holt.

Kelly, Ja. Paul. Prince Izon; il. in col. by Harrold Betts. 8°. $1.50. McClurg.
Kelly, Myra. Little aliens. il. $1.50. Scribner.
Keltie, J. Scott, *ed.* *See* Statesman's year book.
Kelvin, Lord, Life of. Thompson, S. P. 2 v. $8. Macmillan.
Kenilworth, Wa. Winston. Psychic-control through self-knowledge. $2. Fenno.
Kennan, G: Tent life in Siberia; a new account of an old undertaking; adventures among the Koraks. il. maps. 8°. Putnam.
Kephart, Horace. Camp cookery. il. 12°. $1 net. Outing.
Key, Ellen. The education of the child; repr. from The century of the child. 16°. 75 c. net. Putnam.
Kieffer, H: M. The funnybone. bds., 75 c.; ooze, $1. Dodge Pub.
Kilmeny of the orchard. Montgomery, L. M. $1.25. L. C. Page.
Kindergarten stories. Cragin, L. E. $1.25 net. Doran.
King, Basil. The wild olive; il. by Lucius Hitchcock. post 8°. $1.50. Harper.
King, H: Churchill. Ethics of Jesus. 12°. Macmillan.
King, Irving. Development of religion. 12°. Macmillan.
Kingdom of slender swords. Rives, H. E. $1.50. Bobbs-M.
Kings County, Nova Scotia, Hist. of. Eaton, A. W. M. $7.50. Salem Press.
Kings in exile. Roberts, C: G. D. $1.50. Macmillan.
Kingsley, Florence Morse. Those Brewster children; il. by Emily H. Chamberlain. 12°. $1. Dodd.
Kinnicutt, L. P. Purification of sewage. 8°. Wiley.
Kipling, Rudyard. Abaft the funnel. 12°. $1.50. Doubleday, P.
Kirkham, Stanton Davis. Resources: an interpretation of the well-rounded life. cr. 8°. $1.25 net. Putnam.
Kleber, J: C. The master spirit. 12°. $1.50. Cochrane.
Klein, Hermann. Unmusical New York; a brief criticism of triumphs, failures and abuses. 12°. $1.50 net. Lane.
Knappen, T. M. *See* Day, Fk. A.
Kneass, Strickland L. Practice and theory of the injector. figs. 8°. $1.50. Wiley.
Knecht, Edmund, Rawson, Christopher, *and* Lowenthal, R: Manual of dyeing. In 2 v. il. pls. 8°. $12 net. Lippincott.
Knight, Adele Ferguson. Mademoiselle Celeste: a romance of the French Revolution; front. in col. by Clarence F. Underwood. large 12°. $1.50. Jacobs.
Krans, Horatio S. Lost art of conversation. $1.50 net. Sturgis & W.
Kummer, Clare Beecher. Bible rimes for the not too young; il. in 2 col. by Oliver Herford. 12°. 75 c. net. B. W. Dodge.
Kunst, Earle. Mystery of Evangeline Fairfax; il. by H. R: Boehm. 12°. $1, fixed. Metropolitan Press.
Labrador spring. Townsend, C. W. $1.50. Estes.
Lad of London. Haw, G: $1.25. Cassell.
Lady Merton, colonist. Ward, *Mrs.* H. $1.50. Doubleday, P.
Lake George and Lake Champlain. Reid, W. M. $3.50 net. Putnam.
Lamb, Charles, Wisdom of. *See* Wisdom ser.
La Monte, Rob. Rives, *and* Mencken, H. L. Men vs. the man: a correspondence between Rob. Rives Le Monte, socialist and H. L. Mencken, individualist. 12°. $1.50 net. (?) Holt.
Land of frozen suns. Sinclair, B. W. $1.50. G: W: Dillingham.
Landis, F: Glory of his country. $1. Scribner.
Landscape beautiful. Waugh, F. O. Judd.
Lane, Elinor Macartney. Appletree cottage; il. in col. by Fk. Craig. 16°. 50 c. net. Harper.
Lane, *Mrs.* J: According to Maria. 12°. $1.50. Lane.
Languet, Hubert, *and* Sidney, *Sir* Philip. Correspondence; introd. by W: Aspinwall Bradley. (Humanists' lib.) D. B. Updike.
Lasar, C: A. Pract. hints for art students. $1 net. Duffield.
Last American frontier. Paxson, F: L. Macmillan.
Last days of the emperor. Frémeaux, P. $3 special net. Appleton.
Latter day sinners and saints. Ross, E: A. 50 c. net. B: W. Huebsch.
Law of copyright. Bowker, R: R. Houghton M.
Law, Race dictinctions in American. Stephenson, G. T. $1.50 net. Appleton.
Laws of the inner kingdom. Clark, H: W. $1.25 net. Revell.
"Leading Americans" ser. 12°. Holt.
Forthcoming volumes: Erskine, Leading American novelists.—Payne, Leading American essayists.
Leblanc, Maurice. Blonde lady; il. by H. R: Boehm. 12°. $1.50. Doubleday, P.
Le Boutillier, A. B. Calendar of saints and holy days. $2 net, boxed. Badger.
Lee, R: H. Letters of Richard Henry Lee; ed. by Ja. Curtis Ballagh. 8°. Macmillan.
Lee, Vernon, *pseud.* Althea; dialogues on aspirations and duties. 12°. $1.50 net. Lane.
Lee, Vernon, *pseud.* Vanitas. 12°. $1.50 net. Lane.
Legends of the city of Mexico. Janvier, T: A. $1.30 net. Harper.
Leighton, Rob. Dogs and all about them. il. Cassell.
Le Moyne, Pierre. *See* Reed, C: B.
Le Queux, W: Treasure of Israel. 12°. $1.50. Badger.
Letters; memorandum book in which to keep account of letters. nar. 8°. 75 c. boxed. Reilly & B.
Letters of a physician to his daughters. Rupp, F. A. 50 c. net. Vir.
Letters to my son. (Anonymous.) Houghton M.
Leupp, Fs. E. The Indian and his problem. $2 net. Scribner.

Liberalism and social problems. Churchill, W. S. $1.50 net. Doran.
Library, The American public. Bostwick, A. E. $1.50 net. Appleton.
Life for a life. Herrick, R. $1.50. Macmillan.
Lifted bandage. Andrews, M. R. S. 50 c. net. Scribner.
Light and X-ray treatment of skin diseases. Morris, *Sir* M. $1.50 net. Funk.
Light from the ancient east. Deissmann, A. $4 net. Doran.
Light that never fails. Bateman, M. E. 60 c. Cochrane.
Lights and shadows. Sands, H. H. $1.25. Cochrane.
Lincoln, Abraham: the tribute of a century. MacChesney, W: N., *ed.* $2.75 net. McClurg.
Lincoln an infidel? Was. Wetterstein, C. T., *comp.* C. M. Clark.
Lincoln, Jos. C. Depot master. il. 12°. $1.50. Appleton.
Lincoln, a monograph. Phillips, I: N. $1 net. McClurg.
Lindgren, C: New salesmanship and how to do business by mail. $1.50; hf. mor., $2. Laird.
Lindsey, Ben B. The beast. front. 12°. $1.50 net. Doubleday, P.
Lippincott's new art library; ed. by H. H. Spielmann and P. G. Konody. il. 8°. $1.75 net. Lippincott.
New volumes: Solomon, S. J., Practice of oil painting.—*In preparation:* Artistic anatomy, and modelling and sculpture.
Little adventures of Kitty Tipsy-toe. Sill, L. M. 75 c. Harper.
Little aliens. Kelly, M. $1.50. Scribner.
Little book ser., The; ed. by Wallace and Frances Rice; il. by Penrhyn Stanlaws, Emile A. Nelson, Norman Hall, and others. 12°. 35 c., boxed; Booklovers' ed., 60 c.; flex. mor. ed., $1. Reilly & B.
Contents: Little book of love.—Little book of kisses.—Little book of friendship.—Little book of brides.—Little book of sports.—Little book of out-of-doors.—Little book of cheer.—Little book of lullabies.—Little book of laughter.—Little book of limericks.—Little book of schooldays.—Little book of Bohemia.
Little books on religion; ed. by Sir W. Robertson Nicoll, *D.D.* 16°. 50 c. net. Doran.
New volumes: Denny, Ja., *D.D.*, The church and the kingdom.—Matheson, *Rev.* G:, St. John's portrait of Christ.—Hinton, Ja., Mystery of pain.—Moffatt, Ja., *D.D.*, Second things of life.—Dods, Marcus, *D.D.*, *and others*, Sermon on the Mount.—Greenwell, Dora, Prayer.
Little brother o' dreams. Eastman, E. G. $1 net. Houghton M.
Little gardens for boys and girls. Higgins, M. M. $1.25. (?) Houghton M.
Little knight of the X Bar B. Maule, M. K. $1.50. Lothrop, L. & S.
Lives of the English saints. Newman, *Cardinal.* per set, $6 net. Brentano's.
Living mummy. Pratt, A. $1.50. Stokes.
Livy. Book 21, and selections. Macmillan.
Locke, W: J. Simon the jester; il. by Ja. Montgomery Flagg. 12°. $1.50. Lane.
Loewenthal, R: *See* Knecht, Edm.
Loliee, F: Gilded beauties of the second empire. pors. 8°. $4 net. Brentano's.
London, Jack. Lost face. il. 12°. $1.50. Macmillan.
London, Jack. Revolution. 12°. Macmillan.
London and a girl. Gibson A. $1.50. Cassell.
London, Art curio collector's guide to. Cassell.
London, Cassell's guide to. Cassell.
Loomis, C: Battell. Just Irish. New il ed., with additional chapter. 12°. $1.50 net, boxed. Badger.
Lord Selkirk's colonists. Bryce, G: $1.50 net. Barse & H.
Loss of heat from Steam pipes. Cathcart, W. L. Van Nostrand.
Lost art of conversation; introd. by H. S. Krans. il. $1.50 net. Sturgis & W.
Lost face. London, J. $1.50. Macmillan.
Lothrop, *Mrs.* G: W. Van Ness. The court of Alexander III. Winston.
Loti, Pierre. Egypt. col. il. $2.50 net. Duffield.
Lotus library. limp leath., $1 net. Brentano's.
New volumes: Daudet, Sapho.—Gaboriau, The blackmailers.—Daudet, The nabob.—Beckford, Vathek.—Lemaitre, Their majesties: the kings.—Ohnet, The deep abyss.—Bourget, Our lady of lies.
Love, the judge. Carey, W. $1.50. Dodd.
Lovell, Stephen, *and* Devereux, W: Raleigh; il. with photographs of scenes from the play. 12°. $1.50. Lippincott.
Low, Sidney J., *and* Pully, F. S., *eds.* Dict. of English history. Cassell.
Lowenstein, L. C. *and* Crissey. Centrifugal pumps. Van Nostrand.
Loyalists of Massachusetts. Stark, J. H. $5. Salem Press; W. B. Clarke.
Lubbock, Basil. Deep sea warriors; il. by the author. 12°. $1.50. Dodd.
Lucas, St. John. First round. Dutton.
Lucretius on the nature of things; tr. by Cyril Bailey. $1. Oxford Univ.
Luther, Martin. *See* Waring, L. H.
Lyle, Eugene P., *jr.* Blaze Derringer; il. in color by Morgan W. Eckley. $1.50. Doubleday, P.
Lynde, Fs. Taming of the Red Butte Western. il. $1.50. Scribner.
Lyon, D. E. How to keep bees for profit. il. 12°. Macmillan.
Lyon, Mary, Life of. Gilchrist, B. B. $1.50 net. (?) Houghton M.
Macadamized roads. Evans, C. A. Van Nostrand.
McCabe, Jos. Evolution; from nebula to man. il. 16°. (Twentieth century science ser.) 50 c. net. Stokes.
McCabe, Jos. Prehistoric man. il. 16°. (Twentieth century science ser.) 50 c. net. Stokes.
MacChesney, W: Nathan, *ed.* Abraham Lincoln: the tribute of the century. il. cr. 8°. $2.75 net. McClurg.
McConnell, Primrose. Complete farmer. il. Cassell.
McConnell, Roy Madding. Duty of altruism. 12°. Macmillan.

McCutcheon, G: Barr. The butterfly man; il. in col. by Harrison Fisher. 12°. $1.25. Dodd.

Macdowell, Edward; his life and work. Page, *Mrs.* E. F. $1 net; $1.50 net. Dodge Pub.

Macewen, *Rev.* A. R. Antoinette Bourignon, quietist, her life, times and doctrines. 12°. $1.25 net. Doran.

Macfarlane, P. C. *See* Idyll envelope ser.

McGirt, Ja. E. For your sweet sake. Winston.

MacHarg, W: *See* Balmer, Edn.

Mack, Louise. Theodora's husband. 12°. $1.50. Lane.

McKillian, A. E. Makers of history—from Julius Cæsar to Edward VII. Cassell.

McLennan, J: Pract. farming. il. 12°. Macmillan.

Macleod, Fiona. *See* Sharp, W:, *pseud.*

McLaughlin, Ja. My friend the Indian. il. large cr. 8°. $2.50 net. (?) Houghton M.

MacLean, Annie Marion. Wage-earning women; with introd. by Grace H. Dodge. 12°. (Citizens' lib.) $1.25 net. Macmillan.

McMaster, J: Bach. Hist. of the people of the United States. v. 7. il. maps. diagrs. 8°. per v., $2.50 net. Appleton.

Macmillan Latin classics. *See* Tacitus.

McNeill, Everett. Fighting with Fremont. 12°. $1.50. Dutton.

Mademoiselle Celeste. Knight, A. F. $1.50. Jacobs.

Magada (The). Ardagh, W. M. $1.50. Lane.

Magie, D:, *D.D.* Life of Garret Augustus Hobart. por. 8°. $2.50 net. Putnam.

Makers of history. McKillian, A. E. Cassell.

Makers of sorrow and makers of joy. Melegari, D. $1.25 net. Funk.

Making of a nation. Fraser, J: F. Cassell.

Man of two countries. Harriman, A. $1.50. A. Harriman.

Man outside. Martyn, W. $1.50. Dodd.

Manet and the French impressionists. Duret, T. $3.75 net. Lippincott.

Many gods. Rice, C. Y. $1.25 net. Doubleday, P.

Man's love. Hine, M. $1.50. Lane.

Mansfield, Richard, Life and art of. Winter, W: 2 v. $6 net. Moffat.

Marchmont, Arth. W. An imperial marriage; il. in col. by Nikolaki. 12°. $1.20 net. Dodge Pub.

Marcossin, I: F. The autobiography of a clown as told to Isaac F. Marcossin. il. 12°. $1 net. Moffat.

Marie-Louise, Husbands of. Billard, M. $4 net. Lane.

Market gardening. *See* Rawson, W. W.

Marks, Jeannette, *and* Moody, Julia. A holiday with the birds; with front. in col. and wash drawings by Chester A. Reed and other drawings by Julia Moody. post 8°. (Story-told science ser.) 75 c. Harper.

Marriage of Theodora. Seawell, M. E. $1.50. Dodd.

Marriott, C: Intruding angel. 12°. $1.50. Lane.

Marshall, E: In old Kentucky. il. 12°. $1.50. G: W: Dillingham.

Marshall, H. E. Child's English literature. $2.50 net. Stokes.

Marshall, Logan. Fairy tales of all nations. Winston.

Martin, Helen R. The crossways. 12°. $1.50. Century Co.

Martyn, Wyndham. The man outside; il. in col. by C. M. Relyea. 12°. $1.50. Dodd.

Marx, Karl: his life and work. Spargo, J: $2.50 net. B: W. Huebsch.

Mary Cary. Bosher, K. L. $1 net. Harper.

Mason, Edith Huntington. The politician; il. in col. by the Kinneys. cr. 8°. $1.50. McClurg.

Mason, Grace Sartwell. The godparents; il. by F. Vaux Mason. 12°. $1.10 net. (?) Houghton M.

Master girl, The. Hilliers, A. $1.25 net. (?) Putnam.

Master-singers of Japan. Walsh, C. A. 60 c. net. Dutton.

Master spirit. Kleber, J: C. $1.50. Cochrane.

Materia medica and therapeutics. Bruce, J. M. $2 net. Funk.

Mathematics, Mysticism in modern. Oxford Univ.

Mathews, Shailer. The Gospel and the modern man. 12°. Macmillan.

Mathews, Shailer. Social gospel. 16°. 50 c. net. Am. Bapt.

Matthew, Gospel of. *See* Bible.

Matthews, Brander. A study of the drama. il. cr. 8°. $1.25 net. (?) Houghton M.

Maule, Mary K. Little knight of the X Bar B; il. by Maynard Dixon. 12°. $1.50. Lothrop, L. & S.

Maurin the illustrious. Aicard, J. $1.50. Lane.

Maxims of Marmaduke. Jerningham, C: E. $1.25 net. Brentano's.

Maxwell, Anna Caroline, *and* Pope, Amy Eliz. Pract. nursing. 3d ed., rev. il. cr. 8°. $1.75 net. Putnam.

Maxwell, W: Grey. Message of song. 12°. $1.50 net. Lippincott.

Mayer, Fk. The song of the wolf. 12°. $1.50. Moffat.

Meakin, F: Function, feeling and conduct: an attempt to find a natural basis for ethical law. 8°. $1.50 net. Putnam.

Mears, Mary. Rosamond the second. 12°. $1. Stokes.

Mediterranean and its borderlands. Cook, J. Winston.

Mediterranean cruise, The. Millard, B., *comp.* Putnam.

Melegari, Dora. Makers of sorrow and makers of joy; auth. tr. by Marian Lindsay. $1.25 net. Funk.

Men vs. the man. La Monte, R. R. $1.50 net. (?) Holt.

Mencken, H. L. *See* La Monte, Rob. Rives.

Mental healing, Role of self in. Courtney, J. W. Macmillan.

Mentone and its neighborhood. Somerville, *Rev.* J. E., *ed.* $4 net. Doran.

Mere (La) de la marquise. About, E. W: R. Jenkins.

Meredith, G: Celt and Saxon. Scribner.

Message of song. Maxwell, W: G. $1.50 net. Lippincott.

Message to the well. Dresser, H. W. $1.25 net. Putnam.
Messenger, The. Brown, K. H. 50 c. net. Scribner.
Metamorphoses, The. *See* Apulius.
Metchnikoff, Élie. Prolongation of life. New ed. il. cr. 8°. $1.75 net. Putnam.
Meteorology, Descriptive. Moore, W. L. $3 school net. Appleton.
Methodism, Makers of, ser. il. 18°. 25 c. net. Eaton & M.
New volumes: Tipple, Ezra L., Freeborn Garretson.—Upham, Fs. B., Thomas Coke. —Walters, Philip M., Peter Cartwright.
Meyer, H: H. The graded Sunday school in principle and practice. 12°. Eaton & M.
Meynell, Alice, *comp.* Flower of the mind; a choice among the best poems. 12°. $1.50 net. Lane.
Mexican Sierras, Beyond the. Wallace, D. $2 net. McClurg.
Mexico, History of. Sierra, J. Macmillan.
Michelson, Miriam. Awakening of Zojas. il. 12°. $1, fixed. Doubleday, P.
Millard, Bruce, *comp.* The Mediterranean cruise; describing all Mediterranean points usually visited in a winter's cruise, in Europe, Asia and Africa. il. Putnam.
Millard, Columbus N. Building and care of the body. il. 12°. Macmillan.
Miller, Marion, *il and comp.* Out-of-door diary for boys and girls. $1.25 net. Sturgis & W.
Mills-Young, F. G. Atonement. 12°. $1.50. Lane.
Mine of faults. Bain, F. W. $1.25 net. Putnam.
Minerals, Tables for the determination of. Frazer, P. $2 net. Lippincott.
Mining, Electricity in. Hutchinson, R. W. Van Nostrand.
Misericords. Bond, F. Oxford Univ.
Mitchell, S. Weir. Comfort of the hills. 16°. $1 net. Century Co.
Mobile, Colonial. Hamilton, P: J. $3 net. (?) Houghton M.
Modern assaying. Brown, F. W., *ed.* $1.50 net. Lippincott.
Modern belief in immortality. Smith, N. 75 c. net. Scribner.
Modern cabinet work, furniture and fitments. Wells, P. A. $5 net. Lane.
Modern Christianity. Peters, J: P. $1.50 net. Putnam.
Modern chronicle. Churchill, W. $1.50. Macmillan.
Modern religious problems ser. 12°. ea., 50 c. net. Houghton M.
New volumes: Burkitt, Earliest sources for the life of Jesus.—Moffatt, Paul and Paulism.—Stelzle, The church and labor.
Modern science of languages. Wyld, H. C. $1.75 net. Appleton.
Modern substitutes for Christianity. Muir, P. M. $1.50 net. Doran.
Modernity and the churches. Gardner, P. $1.50 net. Putnam.
Moffatt, Ja. Paul and Paulism. 12°. (Modern religious problems ser.) 50 c. net. Houghton M.
Monasticism. Harnack, A. $1.50 net. Putnam.
Money and investments. Rollins, M. $2 net. Estes.
Monroe, P., *ed.* *See* Cyclop. of education.
Montgomery, Frances Trego. Billy Whiskers kidnapped. Saalfield.
Montgomery, K. L. The cardinal's pawn; front. in col. by F. J. Arting. cr. 8°. 75 c. McClurg.
Montgomery, L. M Kilmeny of the orchard; il. in col. by G: Gibbs. $1.25. L. C. Page.
Moody, Julia. *See* Marks, Jeannette.
Moore, F. J. Outlines of organic chemistry. large 12°. Wiley.
Moore, J: Trotwood. The old cotton gin; [printed in two colors, with decorations by C: H. Sykes.] $1 net, boxed. Winston.
Moore, J: Trotwood. Uncle Wash—his stories. il. 12°. $1.50. Winston.
Moore, Willis L. Descriptive meteorology. il. maps. 8°. $3 school net. Appleton.
Moore-Willson, Minnie. The Seminoles of Florida; foreword by E. S. Martin. il. 12°. $1.25 net. Moffat.
Moorman, F. W. Robert Herrick; a biographical and critical study. il. 8°. $5 net. Lane.
Mordecai, Marg. Flower of destiny. cr. 8°. $1.50. (?) Putnam.
Morgan, G. Campbell. Bible and the cross. 16°. 50 c. net. Revell.
Morgan, J. J. Blast furnace practice. 12°. 75 c. net. Lippincott.
Morley, H: First sketch of English literature. New and rev. ed. (23d.) $2.50 net. Cassell.
Morris, Gouverneur. The voice in the rice; il. in col. by J. C. Leyendecker. small 12°. $1.25. Dodd.
Morris, *Sir* Malcolm, *and* Dore, S Ernest, *M.D.* Light and X-ray treatment of skin diseases. il. 8°. $1.50 net. Funk.
Mortimer, *Rev.* A. G. The shadows of the valley. 12°. $1.50 net. Jacobs.
Motley, John Lothrop, and his family: further letters and records ed. by his daughter and Herbert St. John Mildmays. il. 8°. $5 net. Lane.
Motor boys in the clouds. Young, C. 60 c. Cupples & L.
Motor girls. Preston, M. 60 c. Cupples & L.
Motor maid. Williamson, C. N. $1.20, fixed. Doubleday, P.
Motor tours in Yorkshire. Stawell, *Mrs.* R. $1.75 net. Doran.
Motor tours in the west country. Stawell, *Mrs.* R. $1.75 net. Doran.
Mozans, H. J. Up the Orinoco and down the Magdalena. il. 8°. $3 net. Appleton.
Muir, *Rev.* Pearson McAdam. Modern substitutes for Christianity. 8°. $1.50 net. Doran.
Mulai Hafid at Fez, With. Harris, L. $3 net. Badger.
Mulford, Clarence E. Hopalong Cassidy; il. in col. by Maynard Dixon. cr. 8°. $1.50. McClurg.
Müller, G: Mentone and its neighborhood: past and present; ed. by Rev. J. E. Somerville. il. 8°. $4 net. Doran.
Müller, J. P. The fresh air book. il. 16°. 85 c. net. Stokes.

Munn, Marg. Crosby, Will Shakespeare, of Stratford and London: a drama. 12°. $1.20 net. Dodd.
Munsterberg, Hugo, *M.D.* American problems from the viewpoint of the psychologist. 8°. $1.60 net. Moffat.
Munsterberg, Hugo, *M.D.* The subconscious. 12°. $1.20 net. (?) Badger.
Murder Point. Dawson, C. W. $1.50. Doran.
Murphy, T: D. In unfamiliar England. il. col. pls. 8°. $3, boxed; ¾ lev. mor., $7, boxed. L. C. Page.
Murray, Ada Foster. Flowers o' the grass. post 8°. $1.25 net. Harper.
Murray, H: Stepson of fortune. front. 8°. $2.75 net. Baker & T.
Mushroom fairies. Sutton, A. L. Saalfield.
Music. Combarieu, J. $1.75 net. Appleton.
Music, Grove's dictionary of. In 5 v. v. 5. per v., $5. Macmillan.
Musical studies. Newman, E. $1.50 net. Lane.
My alma mater: a college man's record. 8°. $1.50; de luxe ed., mor., $3, boxed; Varsity ed., lev., $6. Reilly & B.
My army life on the plains. Carrington, *Mrs.* F. C. $2 net. Lippincott.
My brother the king. Cooper, E: H. $1.50. Lane.
My commencement. New ed.; col. front. by Harrison Fisher. 12°. $1.50, boxed; limp leath., $3 special net. Dodd.
My fraternity; memory book for boys; decorated by Ja. O. Smith and Louise Perrett. 8°. $1.50, boxed; Ed. de luxe, mor., $3, boxed. Reilly & B.
My friend the Indian. McLaughlin, J. $2.50 net. (?) Houghton M.
My graduation; designed and arr. by Marion L. Peabody. 4°. $2.50 to $7.50. H. M. Caldwell.
My heart and Stephanie. Kauffman, R. W. $1.50. L. C. Page.
My high school days; decorated and il. by L. J. Bridgman. 8°. $1.50 to $5, boxed. H. M. Caldwell.
My little German travelling companion. Cassell.
My policies in Jungleland. Ransom, F. C. $1. Barse & H.
My school life; arr. and decorated by Adrian J. Iorio. mor., $2.50. H. M. Cadwell.
My sorority: memory book for girls; decorated by Louise Perrett. 8°. hf. crash, $1.50 boxed; Ed. de luxe, mor., $3, boxed. Reilly & B.
Mystery of Evangeline Fairfax. Kunst, E. $1, fixed. Metropolitan Press.
Mystery of Hamlet, Prince of Denmark. Benedict, R. R. $1 net. Lippincott.
Mysticism in modern mathematics. Oxford Univ.
Napoleon in his own defence. Shorter, C. K. Cassell.
[Napoleon.] Last days of the emperor. Fremeaux, P. $3 special net. Appleton.
Napoleon, Louis, Rise of. Simpson, F. A. $3.50 net. Putnam.
Nathan Burke. Watts, M. S. $1.50. Macmillan.
National holiday ser. *See* Hill, F: Trevor.
Natural history, The handy. Prothero, E. $3 net. Badger.
Nautical science. Poor, C: L. $3 net. Putnam.
Neihardt, J: G. The river and I. il. 8°. Putnam.
Nelson, Burt E. Introd. to the analysis of drugs and medicines; elem. hdbk. for the beginner. 12°. Wiley.
Nelson's new century library. *See* Hugo, Victor.
Nervous states. Dubois, P. 75 c. net. Funk.
Nervous system, Diseases of the. Campbell-Thomson, H. $2.75 net. Funk.
Neville, Edouard. The old Egyptian faith; tr. by Rev. Colin Campbell. 8°. (Crown theological lib.) $1.50 net. Putnam.
New Baedeker: casual notes of an irresponsible traveller. Peck, H. T. $1.50 net. Dodd.
New century library. *See* Hugo, Victor.
New Dooley book. Dunne, P: F. Scribner.
New eureka art series. New 1910 edition. 18 v. 32°. ea., 25 c. Cupples & L.
New library of music; ed. by Ernest Newman. il. 8°. Lane.
In preparation: Brahms, by J. A. Fuller Maitland.—Beethoven, by Donald Francis Tovey.—Mozart, by W. H. Hadow.
New York society on parade. Pulitzer, R. $1.20 net. Harper.
New salesmanship. Lindgren, C: $1.50; $2. Laird.
New socialism. Stoddart, J. T. $1.75 net. Doran.
New Zealand, Dominion of. Douglas, *Sir* A. P. $3 net. Little, B. & Co.
Newman, Cardinal. Lives of the English saints. 6 v. large cr. 8°. per set, $6 net, boxed. Brentano's.
Newman, Ernest. Musical studies. New ed. 12°. $1.50 net. Lane.
Newman, G:, *M.D.* *See* Whitelegge, H. A., *M.D.*
Next life. Howatt, J. R. $1 net. Revell.
Nicolls, W: Jasper. Daughters of Suffolk; romance of the middle XVI century. il. 12°. $1.50. Lippincott.
Niedieck, Paul. Cruises in the Bering Sea. il. $5 net. Scribner.
Nietzsche in outline and aphorism. Orage, A. R. 75 c. net. McClurg.
Nigger, The. Sheldon, E: Macmillan.
Niven, F: Island providence. 12°. $1.50. Lane.
Nobody's cousin. Van Ogle, A. 50 c. Cochrane.
Noguchi, Hideyo. Serum diagnosis of syphilis; and the butyric acid test for syphilis. il. 8°. $2 net. Lippincott.
None so blind. Deane, E. $1.50. Reid Pub.
Normandy, Fk. Sea water distillation. il. cr. 8°. $2 net. Lippincott.
North, Arth. Walbridge. Camp and camino in lower California. il. 8°. $3 net. Baker & T.
Notes on New England birds. Thoreau, H: D: Houghton M.
Noyes, Alfr. The enchanted island. 12°. $1.25 net. Stokes.
Noyes, P. J. Why Dr. Dobson became a quack. Cochrane.

Number by development. Gray, J: C. $1 net. Lippincott.
Nursing, Manual of. Donahoe, M. F. $2 trade medical net. Appleton.
Nursing, Practical. Maxwell, A. C. $1.75 net. Putnam.
Nursing, Quiz book of. Pope, A. E. $1.75 net. Putnam.
Nutrition and dietetics. Hall, W. S. $2 trade medical net. Appleton.
Ocklye cookery book. Jenkinson, E. L. Cassell.
Odes on the generations of man. Alexander, H. B. $1 net. Baker & T.
Ohio country, The. Slocum, C: E. Putnam.
Ohnet, Georges. The red flag. 12°. $1.50. G: W: Dillingham.
Oil painting and of drawing as associated with it, Practice of. Solomon, S. J. $1.75 net. Lippincott.
Old cotton gin. Moore, J: T. $1 net. Winston.
Old court life in France. Elliot, F. E. $1.50 net. Brentano's.
Old Egyptian faith. Neville, E. $1.50 net. Putnam.
Old-fashioned senator. Coolidge, L: A. $3 net. Putnam.
Old order changeth. White, W: A. Macmillan.
Old Testament among the Semitic religions. Berry, G: R. $1 net. Griffith & R.
Olivia L. Carew. Syrett, N. $1.50. Lane.
On the trail of Washington. Hill, F: T. $1.50 net. Appleton.
Once upon a time. Davis, R: H. Scribner.
Oppenheim, E. Phillips. Illustrious prince; with il. by Will Foster. 12°. $1.50. Little, B. & Co.
Optic, Oliver. 6 v. 12°. ea., $1. Lothrop, L. & S.
Contents: Building himself up—Lyon Hart's heroism.—Royal Tarr's pluck.—Louis Chiswick's mission.—The professor's son.—Striving for his own.
Optical properties of crystals. Groth, P. Wiley.
Optimos. Traubel, H. $1.50 net. B: W. Huebsch.
Orage, A. R. Nietzsche in outline and aphorism. 18°. bds., 75 c. net. McClurg.
Ore mining methods. Crane, W. R. Wiley.
Organotherapy. Shaw, H. B. $1.75 net. Funk.
Origins and faith. Compton-Rickert, *Sir* J. $1.50 net. Revell.
Orpheus. Reinach, S. $3 net. Putnam.
Orr, *Rev.* Ja. Revelation and inspiration. (Studies in theology.) 75 c. Scribner.
Osborne, W. F. The faith of a layman. Cassell.
Osborne, W: Hamilton. The running fight. il. 12°. $1.50. Dodd.
Osman, E. G. Cleaning and renovating at home. sq. 16°. bds., 75 c. net. McClurg.
Ostrogorski, M. Democracy and the party system. Abr. ed. 8°. Macmillan.
Our American holidays. *See* Schauffler, R. H., *ed.*
Our garden flowers. Keeler, H. L. $2 net. Scribner.
Our homes. Sparrow, W. S., *ed.* $3.50 net. Doran.
Our lady of darkness. Dorrington, A. $1.50. Macaulay.
Our search for a wilderness. Beebe, M. B. $3 net. (?) Holt.
Out-of-door diary for boys and girls. Miller, M. $1.25 net. Sturgis & W.
Over the quicksands. Ray, A. C. $1.50. Little, B. & Co.
Owls of St. Ursula's. Reid, J. B. $1.25. Baker & T.
Oxford English dictionary. Concluding portion of R, by Dr. Craigie. Oxford Univ.
Oxford lib. of prose and poetry. il. 90 c. Oxford Univ.
Contents: Gray, Poems of.—Hundred verses from old Japan.
Packard, Winthrop. Woodland paths. il. $1.20 net. Small, M.
Paddock, Wendell. Fruit-growing in arid regions. 12°. (Rural science ser.) Macmillan.
Page, *Mrs.* Eliz. Frye. Edward Macdowell; his life and work. 8°. bds., $1 net; ooze, $1.50 net. Dodge Pub.
Page, Frederic Ja. M. Elements of physics. il. 8°. $1.50 net. Funk.
Paine, Ralph D. The head coach. il. $1.50. Scribner.
Palmer, Frederic. The winning of immortality. $1 net. Crowell.
Palmer, F: Central America and its problems. il. $2.50 net. Moffat.
Palmer, F: Danbury Rodd, aviator. il. $1.50. Scribner.
Pan's pipes. Stevenson, R. L: Houghton M.
Paret, Anna Parmly, *ed.* *See* Harper's handy book.
Paris, A woman's guide to. Ivimy, A. M. $1.25 net. Brentano's.
Parliamentary law. Paul, N. B. 75 c. Century Co.
Parsons, H: G. Children's gardens for pleasure, health and education. il. 12°. $1 net. Sturgis & W.
Partridge, G. E. Outline of individual-study. 12°. $1.25 net. Sturgis & W.
Passion for men. Hallenbeck, E. F. 40 c. net. Revell.
Pastor preacher. Quayle, W: A. $2 net. Jennings.
Patch, Fk. W. Individual responsibility. 16°. 50 c. net. Moffat.
Patch, Kate Whiting. The sensitive child. 16°. 75 c. Moffat.
Patterson, C: Brodie. Dominion and power. 12°. $1.20 net. Funk.
Pau, Charlotte. Sunbeams and shadows. Cochrane.
Paul, Nanette B. Parliamentary law. New ed. 16°. 75 c. Century Co.
Paul and Paulism. Moffatt, J. 50 c. net. Houghton M.
Paxson, F: L. Last American frontier. il. 12°. (Stories from American hist.) Macmillan.
Payne, A. G. Choice dishes at small cost. $1.25 net. Cassell.
Payne, W: Morton. Leading American essayists. il. (Leading American ser.) $1.75 net. (?) Holt.
Peck, Harry Thurston. Hist. of classical philology. Macmillan.

Peck, Harry Thurston. New Baedeker: casual notes of an irresponsible traveller. il. 12°. $1.50 net. Dodd.
Perrin, Alice. The stronger claim. $1.50. Duffield.
Perry, Lawrence. Dan Merrithew; il. in col. by J. V. McFall. cr. 8°. $1.50. McClurg.
Personal conduct of Belinda. Brainerd, E. H. $1.20, fixed. Doubleday, P.
Personal magnetism. Warman, E: B. 50 c. net. McClurg.
Personal power. Tucker, W: J. $1.50 net. (?) Houghton M.
Perspective, Theory and practice of. Storey, G. A. Oxford Univ.
Peters, J: P. Modern Christianity. cr. 8°. (Crown theological lib.) $1.50 net. Putnam.
Petre, F. Loraine. Simon Bolivar, "El Libertador"; a life of the chief leader in the revolt against Spain in Venezuela, New Granada and Peru. il. 8°. $4 net. Lane.
Pfleiderer, Otto. Development of Christianity. $1.50 net. B: W. Huebsch.
Philippa at Halcyon. Brown, K. H. $1.50. Scribner.
Philippines, A woman's impressions of the. Fee, M. H. $1.75 net. McClurg.
Phillips, D: Graham. White magic; il. by A. B. Wenzell. 12°. $1.50. Appleton.
Phillips, I: N. Lincoln: a monograph. front. 16°. $1 net. McClurg.
Phillpotts, Eden. Thief of virtue. 12°. $1.50. Lane.
Philosophy of the enlightenment. Hibben, J: G. $1.50 net. Scribner.
Physical chemistry. Jones, H. C. Macmillan.
Physical geography, Lab'y manuel of. Tarr, R. S. Macmillan.
Physics, College. Reed. Macmillan.
Physics, Elementary text-book of. pt. 4, Heat. Stewart, R. W. $1.50 net. Lippincott.
Physics, Elements of. Page, F. J. M. $1.50 net. Funk.
Physics of solids and fluids. Gibbs, W. E. Van Nostrand.
Physiographical introd. to geography. Herbertson, A. J. Oxford Univ.
Physiology. Wilson, A. 50 c. net. Stokes.
Physiology of plant production. Duggar, J. F. Macmillan.
Picturesque Hudson. Johnson, C. Macmillan.
Pierce, Rob. Morris. Dict. of hard words. 12°. $1.20 net. Dodd.
Pillsbury, W. B. Psychology of reason. large 12°. $1.50 net. Appleton.
Plantation poems. Sherman, E. L. $1.25 net. F. F. Sherman.
Plants, An illustrated guide to flowering. Stevens, G: T. $2.50 net. Dodd.
Platt, Orville H. *See* Coolidge, L: A.
Play. Angell, E. D. $1.50 net. Little, B. & Co.
Plummer, C., *ed.* Vitae sanctorum hiberniae. 2 v. Oxford Univ.
Plupy. Shute, H: A. $1. Badger.
Podmore, Fk. Telepathic hallucinations. il. 16°. (Twentieth century science ser.) 50 c. net. Stokes.
Poems, English. Bronson, W. C. $1.50 net; $1 net. Univ. of Chic.
Poems of belief. Williams, T. C. Houghton M.
Poetic new world. Humphrey, L. H., *comp.* $1.50 net; $2.50 net. Holt.
Poet in exile. Hay, J: $5 net. Houghton M.
Poetry, The inspiration of. Woodberry, G. E. Macmillan.
Police administration. Fuld, L. F. $3 net. Putnam.
Political theories of Martin Luther. Waring, L. H. Putnam.
Politician, The. Mason, E. H. $1.50. McClurg.
Polk, Ja. K. Diary; ed. by Milo Milton Quaife. 3 v. fronts. cr. 8°. $15 net. McClurg.
Pollak, Gustav. Hygiene of the soul: memoir of a physician and philosopher. 12°. $1.20 net. Dodd.
Pollock, Channing. Book of the theatre. il. (partly col.) 8°. $3 net (?), boxed. Badger.
Poor, C: Lane. Nautical science in its relation to pract. navigation. il. 8°. $3 net. Putnam.
Pope, Amy Eliz., *and* Thirza, A. Quiz book of nursing. il. cr. 8°. $1.75 net. Putnam.
Poppy. Stockley, C. $1.35 net. Putnam.
Porter, Gene Stratton-. At the foot of the rainbow; il. in color by Oliver Kemp; designs and decorations by Ralph Fletcher Seymour. 12°. $1.50. Doubleday, P.
Porter, Gene Stratton-. Birds of the Bible. $2. Jennings.
Post, Melville Davisson. Gilded chair; il. by Arth. E. Becher; front. by A. B. Wenzell. 12°. $1.50. Appleton.
Potash and perlmutter. Glass, M. $1.50. Altemus.
Potter, D: The eleventh hour; front. in col. by the Kinneys. 12°. $1.50. Dodd.
Potter's craft. Binns, C. F. Van Nostrand.
Poultry book. Weir, H. $5 net. Doubleday, P.
Powder puff. Blei, F. $1.25 net. Duffield.
Pragmatism, Anti-. Schinz, A. $1.50 net. Small, M.
Pragmatism, Principles of. Bawden, H. H. $1.50 net. Houghton M.
Pratt, Ambrose. The living mummy; il. in col. by L: Fancher. 12°. $1.50. Stokes.
Pratt, Helen Marshall. Cathedral churches of England. $2 net. Duffield.
Pratz, Claire de. Education of Jacqueline. $1.50. Duffield.
Prayer books. *See* Thomas Nelson & Sons.
Predestined. Whitman, S. F. $1.50. Scribner.
Prehistoric man. McCabe, J. 50 c. net. Stokes.
Prehistoric Rhodesia. il. maps. 8°. $3.50 net. Jacobs.
Prelini, C: Dredging. Van Nostrand.
Prentys, E. P. *and* R. F., *and* Richard, L. F. French for daily use. W: R. Jenkins.
Preparatory school athletic stories. *See* Earl, J: Prescott.
Preston, Marg. Motor girls; or, a mystery of the road. il. 12°. (Motor girls ser.) 60 c. Cupples & L.

Progress from experience. Hyde, E: S. Cochrane.
Prolongation of life. Metchnikoff, E. $1.75 net. Putnam.
Promenades of an impressionist. Huneker, J. $1.50 net. Scribner.
Protestant missions in the Near East, A history of. Richter, J. $2.50 net. Revell.
Protheroe, E. Handy natural history. il. (partly col.) 8°. $3 net, boxed. Badger.
Proverbs, Early English. Skeat, W. W. Oxford Univ.
Primitive church and the primacy of Rome. Bartoli, G. $1.50 net. Doran.
Prince and his ants. Bertelli, L. $1.50 net. (?) Holt.
Prince Izon. Kelly, J. P. $1.50. McClurg.
Princess of Forge. Shedd, G: C. $1.50. Macaulay.
Privilege and democracy in America. Howe, F. C. $1.50 net. Scribner.
Psalms. *See* Bible.
Psyche sleeps. Emmett, A. C. $1.25 net. Moffat.
Psychic control. Kenilworth, W. W. $2. Fenno.
Psychic science ser. *See* Warman, E: B.
Psychical science and Christianity. Bates, E. K. $1.50 net. Dodge Pub.
Psychology. Warman, E: B. 50 c. net. McClurg.
Psychology, Abnormal. Coriat, I. $2 net. Moffat.
Psychology, First book in. Calkins, M. W. Macmillan.
Psychology of reason. Pillsbury, W. B. $1.50 net. Appleton.
Psychotherapy, Hypernoidal. Sidis, B. $2 net. Moffat.
Pulitzer, Ralph. New York society on parade; il. by Howard Chandler Christy. post 8°. $1.20 net. Harper.
Purchased duke. Brown, D. *and* K. $1.25 net. (?) Houghton M.
Purification of sewage. Kinnicutt, L. P. Wiley.
Puritanism and art. Crouch, J. Cassell.
Pursuit, The. Saville, F. $1.50. Little, B. & Co.
Pyle, Katharine. Where the wind blows. New ed. Dutton.
Quaife, Milo Milton, *ed.* *See* Polk, Ja. K.
Quaker idyls. Gardner, S. M. H. $1 net. (?) Holt.
Quayle, *Rev.* W: A. The book of Ruth. 8°. bds., $1.50 net; ooze, $2.50 net. Dodge Pub.
Quayle, *Rev.* W: A. The pastor-preacher. cr. 8°. $2 net. Jennings.
Queen Christina of Sweden. Taylor, I. A. $4 special net. Appleton.
Quest, The. Stoddard, T. A. $1.50. Cochrane.
Questions on Shakespeare. Tolman, A. H. Univ. of Chic.
Quietest talk. Gordon, S. D. 10 c. net. Revell.
Quiz book of nursing. Pope, G. E. $1.75 net. Putnam.
Race distinctions in American law. Stephenson, G. T. $1.50 net. Appleton.
Races of man. Haddon, A. C. 50 c. net. Stokes.
Radium therapy. Wickham, L. $5 net. Funk.
Ragna. Constantini, A. $1.50. Sturgis & W.
Raleigh. Lovell, S. $1.50. Lippincott.
Ralston, Virginia. When mother lets us sew. il. 75 c. net. Moffat.
Ramsay, *Sir* W. M. The revolution in Constantinople and Turkey in 1909. il. 8°. $3.75 net. Doran.
Ramsay, *Sir* W. M., *and* Bell, Gertrude L. The thousand and one churches. il. diagrs. 8°. $5 net. Doran.
Random reminiscences. Hatcher, W. E. $1.50 net. Revell.
Ransom, Fletcher C. My policies in Jungleland. large 4°. col. il. bds., $1. Barse & H.
Raphael, Alice P. Fulfillment. $1.50. Sturgis & W.
Rawson, Christopher. *See* Knecht, Edm.
Rawson, W. W. Success in market gardening. il. 12°. $1.10 net. Doubleday, P.
Ray, Anna Chapin. Over the quicksands; with front. by Harriet Roosevelt Richards. 12°. $1.50. Little, B. & Co.
Raymond, C: F. The happy life. 16°. (Cheerful life ser.) bds., 75 c.; ooze, $1.25. Dodge Pub.
Read, Opie. Tom and the squatter's son. il. 50 c.; pap., 25 c. Laird.
Readers' lib. *See* Dawson, W. J. *and* C. W.
Real Francis Joseph. Weindel, H. de. $4 special net. Appleton.
Recollections of a varied life. Eggleston, G: C. $3 net. (?) Holt.
Reconstruction of the English church. Usher, R. G. 2 v. $6 net. Appleton.
Recreations of a sportsman on the Pacific coast. Holder, C: F. Putnam.
Red coat and red skin. Harriman, A. $1.25. A. Harriman.
Red flag, The. Ohnet, G. $1.50. G: W: Dillingham.
Red house on Rowan Street. Doubleday, R. $1.50. Little, B. & Co.
Red symbol. Ironside, J: $1.50. Little, B. & Co.
Reed, C: B. First great Canadian: story of Pierre Le Moyne, Sieur D'Iberville; il. from rare prints. cr. 8°. $2 net. McClurg.
Reed *and* Guthe. College physics. Macmillan.
Reformation in Scotland. Fleming, D. H. $3 net. Doran.
Reid, Jane Brewster. Owls of St. Ursula's. il. 12°. $1.25. Baker & T.
Reid, W. Max. Lake George and Lake Champlain; the war trail of the Mohawks and the battleground of France and England in their contest for the control of North America. il. 8°. $3.50 net. Putnam.
Reinach, Salomon. Orpheus: a universal hist. of religions. 8°. $3 net. Putnam.
Religion, Development of. King, I. Macmillan.
Religion in the making. Smith, S: G. $1.50 net. Macmillan.
Religion, Little books on. *See* Little books on religion.
Religions of eastern Asia. Underwood, H. G. $1.50 net. Macmillan.

Remarque ser. Graduation ed. 25 v. 50 c. H. M. Caldwell.
Renard, P. Doctor Morgan. C. M. Clark.
Reptiles of the world. Ditmars, R. L. $5 net. Sturgis & W.
Republican France. Vizetelly, E. A. $3 special net. Appleton.
Resources. Kirkham, S. D. $1.25 net. Putnam.
Respectable sins. Watson, J: $1.25 net. Doran.
Restricted diet made palatable. Caro, M. T. $1 net. Ball Pub.
Revelation and inspiration. Orr, J. 75 c. Scribner.
Reveries. Hult, G. $1.25 net. Putnam.
Revolution. London, J. Macmillan.
Revolution in Constantinople. Ramsay, *Sir* W. M. $3.75 net. Doran.
Rexford, Eben E. Indoor gardening. il. cr. 8°. $1.50 net. Lippincott.
Reynolds, Stephen. Alongshore: where man and sea are face to face; with 8 full-page il. by Melville Mackay. 12°. $1.50. Lane.
Rhodesia, Prehistoric. $3.50 net. Jacobs.
Rice, Cale Young. Many gods. 12°. $1.25 net. Doubleday, P.
Ricci, Corrado. Art of northern Italy. il. (partly col.) $1.50 net. Scribner.
Richter, Julius. Hist. of Protestant missions in the Near East. 8°. $2.50 net. Revell.
Rickerts, Edith, *comp*. American lyrics. 12°. $1.50 net. Baker & T.
Rickett, *Sir* Jos. Compton-. *See* Compton-Rickett, *Sir* J.
Ricketts, T. F., *M.D*. Diagnosis of smallpox. il. col. pls. 8°. $6 net. Funk.
Rideout, H: Milner. The twisted foot; il. by G. C. Widney. 12°. $1.20 net. (?) Houghton M.
Right stuff. Hay, I. $1.20 net. (?) Houghton M.
Ring (The) of the Nibelungen; studies by Herman Hendrick. 14 pls. in col. $1.50 net. Brentano's.
Rise of Louis Napoleon. Simpson, F. A. $3.50 net. Putnam.
Rival pitchers. Chadwick, L. $1. Cupples & L.
River and I, The. Neihardt, J: G. Putnam.
Rives, Hallie Erminie. Kingdom of slender swords; il. in col. by A. B. Wenzell. 12°. $1.50. Bobbs-M.
Robert Emmet's wooing. Blum, E. C. $1. Cochrane.
Roberts, C: G. D. Kings in exile. il. 12°. $1.50. Macmillan.
Roberts, Theodore. A cavalier of Virginia. il. 12°. $1.50. L. C. Page.
Rce, Gwyneth King. *See* Bishop, Emily M.
Rogers, Allen, *and* Aubert, Alfr. B. Industrial chemistry. Van Nostrand.
Rogers, Ja. F: First principles of living; or, the meaning and maintenance of health. 12°. $1 net. Lippincott.
Role of self in mental healing. Courtney, J. W. Macmillan.
Rolfe, W: J. Satchel guide to Europe for 1910. maps. plans. pocket size. flex. leath., $1.50 net. Houghton M.
Rollins, Montgomery. Money and investments. New and rev. ed. $2 net. Estes.
Roman cities of northern Italy, etc. Frothingham, A. L. $1.75. Sturgis & W.
Roman law in mediæval Europe. Vinogradoff, P. 75 c. net. Harper.
Roman Republic. Heitland, W. E. $10 net. Putnam.
Romance of the American navy. Hill, F. S. $2.50 net. Putnam.
Rome, Junior hist. of. Hamilton, M. A. Oxford Univ.
Ronald, Mary. Century cook book. New ed. il. $2. Century Co.
Rosamond the second. Mears, M. $1. Stokes.
Rosenfeld, Sydney. Children of destiny: play in 4 acts. 40 c. G: W: Dillingham.
Ross, E: A. Latter day sinners and saints. (Art of life ser.) 50 c. net. B: W. Huebsch.
Ross, G: A. Johnston. Value of worship. Armstrong.
Rothfeld, Otto. Indian dust: studies of the Orient; incl. biographical appreciation of Laurence Hope. 12°. $1.50 net. Lane.
Rothrock, D. A. Trigonometry. Macmillan.
Routledge rides alone. Comfort, W. L. $1.50. Lippincott.
Rowland, H: C. In the service of the princess; front. in col. by J: Rea. 12°. $1.50. Dodd.
Royal Academy. *See* Cassell's.
Royal Americans, The. Foote, M. H. $1.25 net. (?) Houghton M.
Royle, Edn. Milton. Silent call. $1.50. Scribner.
Rudaux, L. How to study the stars. il. $2 net. Stokes.
Ruel Durkee. Browne, G: W. $1.50. Badger.
Running fight. Osborne, W: H. $1.50. Dodd.
Rupp, F. A., *M.D*. Letters of a physician to his daughters. bds., 50 c. net. Vir.
Rural school of the 20th century. Foght, H. W. Macmillan.
Rural science ser. *See* Paddock, Wendell.
Rural text-book ser. *See* Duggar, J. F.
Russell, C: E: Why I am a socialist. large 12°. $1.50 net. Doran.
Russell, Elbert. Jesus of Nazareth in the light of to-day. 12°. 60 c. net. Winston.
Russian lyrics. Bianchi, M. G. D. $1.20 net. Duffield.
Ruth, Book of. *See* Quayle, *Rev*. W: A.
Sacred books of the East. *See* Winternitz, M., *comp*.
Sadler, W. S., *M.D*. Science of living; or, the art of keeping well. il. 8°. $1.50 net. McClurg.
St. Deiniol's studies in theology. Joyce, G. C. Oxford Univ.
Saints and sinners calendars for 1911. $1. boxed. Forbes & Co.
Saint's progress. Alvi, C. $1.50. Lane.
Saints, Lives of the English. Newman, *Cardinal*. per set, $6 net. Brentano's.

Salesmanship, New. Lindgren, C: $1.50: $2. Laird.
Salisbury, Minnie E. Holiday and social happenings. 8°. $1.25. Barse & H.
Samaritan liturgy. Cowley, A. E., *ed.* 2 v. Oxford Univ.
Samuel the seeker. Sinclair, U. $1.50. B. W. Dodge.
Sand, George. Doumic, R. Putnam.
Sanday, W., Hawkins, J. C., *and others.* Studies in the synoptic problem. Oxford Univ.
Sanders, Helen Fitzgerald. Trails through northern woods. il. 12°. $1.50. A. Harriman.
Sands, H. Hayden. Lights and shadows. 12°. $1.25. Cochrane.
Satchel guide to Europe for 1910. Rolfe, W: J. $1.50 net. Houghton M.
Saunders, Marshall. Girl from Vermont. $1.25. Griffith & R.
Savage, G: H., *M.D., and* Goodall, Edn., *M.D.* Insanity and allied neuroses, pract. and clinical. New and enl. ed. il. $2.75 net. Funk.
Savile, Frank. The pursuit; with il. by Herman Pfeifer. 12°. $1.50. Little, B. & Co.
Scar, The. Dawson, W. $1.50. Small, M.
Schauffler, Rob. Haven, *ed.* Washington's birthday. 12°. (Our American holidays.) $1 net. Moffat.
Schinz, Albert. Anti-pragmatism. $1.50 net. Small, M.
Schipper, Hofrat J. von. Hist. of English versification. Oxford Univ.
Schock, Georg. Hearts contending; front. by Denman Fink. post 8°. $1.50. Harper.
School day memories. Strong, H. P. 50 c.; $1.25, boxed. H. M. Caldwell.
School-fellow days; il. by Clara Powers Wilson. 8°. art canvas, $1.25, boxed; Schoolmate ed., Swiss velvet ooze, $2, boxed. Reilly & B.
School-girl days; designed by Clara Powers Wilson. il. 8°. $1.25, boxed; Classmate ed., Swiss velvet ooze, $2, boxed. Reilly & B.
Schreiber, *Lady* Charlotte. Journals; confidences of a collector of ceramics and antiques throughout Britain, France, Germany, Italy, Spain, Holland, Belgium, Switzerland and Turkey, from the year 1865 to 1885; ed. by Montague Guest; with annotations by Edgar Mew. In 2 v. il. 8°. $12.50 net. Lane.
Science of living. Sadler, W. S. $1.50 net. McClurg.
Science primers. *See* Appleton's.
Scotland, Reformation in. Fleming, D. H. $3 net. Doran.
Scott, Temple, *comp.* In praise of gardens: [poems.] front. 16°. $1.25 net. Baker & T.
Scott, *Sir* Wa. Works. Oxford ed. il. Oxford Univ.
New volumes: Fortunes of Nigel.—The antiquary.—Kenilworth.—The heart of Midlothian.—The Monastery.
Sea water distillation. Normandy, F. $2 net. Lippincott.
Seaman, Augusta H. Jacqueline of the carrier pigeons: a story of the siege of Leyden. $1.25 net. Sturgis & W.
Search after ultimate truth. Crane, A. M. $1.50 net. Lothrop, L. & S.
Secret paper. Wood, W. $1.50. Cassell.
Selbie, *Rev.* W. B. Aspects of Christ. 12°. $1.50 net. Doran.
Seminoles of Florida. Moore-Willson, M. $1.25 net. Moffat.
Sensitive child. Patch, K. W. 75 c. Moffat.
Sewage, Purification of. Kinnicutt, L. P. Wiley.
Seward, William H. Hale, E: E., *jr.* $1.25 net. Jacobs.
Seawell, Molly Elliott. Marriage of Theodora. il. 12°. $1.50. Dodd.
Secrets of the past. Upward, A. $1.50. Brentano's.
Sectionalism in Virginia. Ambler, C: H. Univ. of Chic.
Sedgwick, Anne Douglas. Franklin Winslow Kane. 12°. $1.50. Century Co.
Self help and self cure. Wilder, E. 75 c. net. Small, M.
Self-love: the book of pleasure; series of 30 plates. large f°. $6.50 net. Lane.
Senior quarter-back. Hare, T. T. $1.25. Penn Pub. Co.
Sentimental journey. *See* Sterne, Lawrence.
Serum diagnosis of syphilis. Noguchi, H. $2 net. Lippincott.
Serums, vaccines, and toxins, in treatment and diagnosis. Bosanquet, W: C. $2 net. Funk.
Seventh noon. Balmer, E. $1.50. Small, M.
Shadows of the valley. Mortimer, A. G. $1.50 net. Jacobs.
Shafer, Sara Andrew. A white paper garden. il. large 8°. $2.50 net. McClurg.
Shakespeare, Questions on. Tolman, A. H. Univ. of Chic.
Shakespeare, Stories from. 2d ser. il. in col. (Told to the children ser.) 50 c. Dutton.
Shakespeare, Will, of Stratford and London. Munn, M. C. $1.20 net. Dodd.
Shakespeare, Wisdom of. *See* Wisdom ser.
Sharp, W:, ["Fiona Macleod."] Works. v. 1, Pharais and the mountain lovers. front. $1.50 net. Duffield.
Ready shortly: v. 2, Sin eater; Washer of the ford.—v. 3, Dominion of dreams; Under the dark star.—v. 4, Divine adventure; Iona; Studies in spiritual history.
Shaw, Fk. H. Daughter of the storm. il. $1.50. Cassell.
Shaw, H. Batty. Organotherapy; or, treatment by means of preparations of various organs. 8°. $1.75 net. Funk.
Shedd, G: C. Princess of Forge; il. by Howard Giles. 12°. $1.50. Macaulay.
Sheldon, E: The nigger; a play. Macmillan.
Shell-fish industries. Kellogg, J. L. $1.75 net. Holt.
Sheriff of Dyke Hole. Cullum, R. $1.50. Jacobs.
Sherman, Eloise Lee. Plantation poems. il. front. in col. $1.25 net. F. F. Sherman.

Sherrington, *Prof.* *See* Appleton's science primers.

Shoebridge, Leonard. Poems. 12°. $1.50 net. Lane.

Shop talks. Stafford, E: R. 75 c. net. Jennings.

Shorter, Clement K. Napoleon in his own defence. il. Cassell.

Shoulder-knot. Dudeney, *Mrs.* H: $1.50. Cassell.

Showerman, Grant. With the professor. 12°. $1.25 net. (?) Holt.

Shute, H: A. Plupy. il. 12°. $1. Badger.

Siberia, Tent life in. Kennan, G: Putnam.

Sicily, Susan in. Tozier, J. $2; $5. L. C. Page.

Sidis, Boris. Hypnoidal psychotherapy. il. 8°. $2 net. Moffat.

Sidney, *Sir* Philip. *See* Languet, Hubert.

Sierra, Justo, *and* Branch, H. N. Hist. of Mexico. il. 8°. Macmillan.

Sierra Leone, Transformed colony. Alldridge, T. J. $3.50 net. Lippincott.

Silent call. Royle, E. M. $1.50. Scribner.

Sill, Louise Morgan. The little adventures of Kitty Tipsy-toe. front. in two colors; il. by Ethel D. Wees. 75 c. Harper.

Simon Peter, shepherd. Upham, F. B. Eaton & M.

Simon the jester. Locke, W: J. $1.50. Lane.

Simpson, F. A. Rise of Louis Napoleon. il. 8°. $3.50 net. Putnam.

Simpson, *Rev.* J. G. Christus crucifixus; or, Christ's crown and covenant. 12°. $1.50 net. Doran.

Sinclair, B. W. The land of frozen suns. il. 12°. $1.50. G: W: Dillingham.

Sinclair, Upton. Samuel the seeker. 12°. $1.50. B. W. Dodge.

Singleton, Esther. Child's guide to great cities—northwestern Europe. il. 12°. $1.25 net. Baker & T.

Singleton, Esther. How to visit the great picture galleries. il. pocket size. $2 net; limp leath., $2.50 special net. Dodd.

Six great moments in a woman's life. Blake, E. C. $1. Forbes & Co.

Skat. Wager-Smith, A. E. $1.25 net. Lippincott.

Skeat, W. W. Early English proverbs, chiefly of the 13th and 14th centuries. Oxford Univ.

Skeat, W. W. Etymological dict. of the English language. New ed., rev. and enl. Oxford Univ.

Skid Puffer. il. 12°. $1.50. Holt.

Sky man, The. Webster, H: K. $1.30 net. Century Co.

Slocum, C: Elihu. The Ohio country between the years 1783 and 1815. 8°. Putnam.

Sluss, J: W., *M.D.* Emergency surgery. 2d ed., rev. il. 12°. limp leath., $3.50 net. Blakiston.

Smallpox, Diagnosis of. Ricketts, T. F. $6 net. Funk.

Smith, A. Croxton. Book of the dog. il. 12°. $1.50 net. Doran.

Smith, A. Eliz. Wager-. *See* Wager-Smith, A. Eliz.

Smith, *Rev.* C: E: Facts of faith. Sherman, F. & Co.

Smith, F. Berkeley. Village of vagabonds; il. by F. Hopkinson Smith. 12°. $1.50, fixed. Doubleday, P.

Smith, S: G. Religion in the making. 12°. $1.50 net. Macmillan.

Smyth, Newman, *D.D.* Modern belief in immortality. 75 c. net. Scribner.

Snaith, J. C. Fortune. 12°. $1.50. Moffat.

Snare of circumstance. Buckley, E. E. $1.50. Little, B. & Co.

Snow-fire, by the author of The martyrdom of an empress; 4 il. in col. from water color drawings by the author. cr. 8°. $1. Harper.

Social and industrial conditions in the north during the Civil War. Fite, E. D. Macmillan.

Social England. *See* Traill, H. D., *ed.*

Social gospel. Mathews, S. 50 c. net. Am. Bapt.

Social service ser. In 5 series. Series 1, The church and the family; Series 2, The church and the community; Series 3, The church, and wealth and industry; Series 4, The church and politics; Series, 5, The church and social waste. Am. Bapt.

Socialism in the U. S., Hist. of. Hillquit, M. $1.50 net. Funk.

Socialism, New. Stoddart, J. T. $1.75 net. Doran.

Socialism?, What is. Kauffman, R. W. $1.25 net. Moffat.

Socialist, Why I am a. Russell, C: E: $1.50 net. Doran.

Society wolf. Thrice, L. $1.50. Cupples & L.

Solenoids, electromagnets and electromagnetic windings. Underhill, C. R. Van Nostrand.

Solomon, Maurice. Electric lamps. il. 8°. $2 net. Van Nostrand.

Solomon, Solomon J. Practice of oil painting and of drawings as associated with it. il. sq. cr. 8°. (Lippincott's new art lib.; ed. by H. H. Spielmann and P. G. Konody.) $1.75 net. Lippincott.

Something about Singlefoot. Hicks, J: $1.50. Cochrane.

Song of the wolf. Mayer, F. $1.50. Moffat.

Songs of the times. Henney, W: F. Cochrane.

Sources and modes of infection. Chapin, C: V. Wiley.

Southern South. Hart, A. B. $1.50 net. Appleton.

Spargo, J: Karl Marx: his life and work. $2.50 net. B: W. Huebsch.

Sparrow, W. Shaw, *ed.* Our homes, and how to make the best of them; il. in col. and black and white. large 4°. $3.50 net. Doran.

Spears, J: R. American merchant marine. il 12°. (Stories from American hist.) Macmillan.

Speer, Rob. E. Christianity and the nations; Duff lectures for 1910. 8°. $2.50 net. Revell.

Spelling book, The American. Chancellor, W: E. Macmillan.

Spencer, Herbert. Works. In 18 v. 12°. Appleton.

Spirit of America. Van Dyke, H: 12°. Macmillan.

Spiritual unrest, The. Baker, R. S. $1.35 net. Stokes.

Spofford, Harriet Prescott. Fairy changeling; play for children; il. by Fanny Y. Cory. 12°. $1 net. Badger.

Stacpoole, H. de Vere. Blue lagoon. Duffield.

Stacpoole, H. de Vere. Crimson azaleas. $1.50. Duffield.

Stacpoole, H. de Vere. Garryowen. Duffield.

Stafford, E: Russell. Shop talks; with introd. by Levi Gilbert, *D.D.* 12°. 75 c. net. Jennings.

Stark, Ja. H. Loyalists of Massachusetts. 40 il. $5. Salem Press; W. B. Clarke.

Starr, Laura B. Doll book. $3 net. Stokes.

Stars, How to study the. Rudaux, L. $2 net. Stokes.

Statesman's year book, 1910; ed. by J. Scott Keltie. $3 net. Macmillan.

Stawell, *Mrs.* Rudolph. Motor tours in the west country. il. 8°. $1.75 net. Doran.

Stawell, *Mrs.* Rudolph. Motor tours in Yorkshire. il. maps. 8°. $1.75 net. Doran.

Steamships and their story. Chatterton, E. K. $10 net. Cassell.

Stedman, Edm. Clarence *and* T: L., *eds.* Complete pocket guide to Europe. Rev. ed., 1910. 24°. leath., $1.25 net. W: R. Jenkins.

Steiner, E: A. *See* Idyll envelope ser.

Stelzle, C: The church and labor. 12°. (Modern religious problems ser.) 50 c. net. Houghton M.

Stephens, A. G. *See* Dorrington, Albert.

Stephens, Alex. H. Recollections; cont. the prison diary of Mr. Stephen, 1865; ed. and with biographical introd. by Myrta Lockett Avary. il. 8°. $2.50 net. Doubleday, P.

Stephenson, Gilbert T. Race distinctions in American law. [Title may be changed.] $1.50 net. Appleton.

Stephenson, H: Thew. The Elizabethan people. il. 12°. $2 net. Holt.

Stepson of fortune. Murray, H: $2.75 net. Baker & T.

Sterne, Laurence. A sentimental journey through France and Italy. il. 16°. flex. leath., $1.25 net. Brentano's.

Stevens, G: T., *M.D.* Illustrated guide to flowering plants; il. from drawings by the author. 8°. $2.50 net. Dodd.

Stevenson, Burton E. Child's guide to biography, American men of mind. Baker & T.

Stevenson, Rob. L: Pan's pipes. 18°. $1.75 net. (550 copies.) Houghton M.

Steventon, J: The hermit of Capri. il. post 8°. $1.25. Harper.

Stewart, C: D. Essays on the spot. 12°. $1.25 net. (?) Houghton M.

Stewart, R. Wallace. Elementary text-book of physics. pt. 4, Heat. il. 12°. $1.50 net. Lippincott.

Stirling, Yates, *jr.* A United States midshipman in the Philippine Islands. (U. S. navy ser.) $1.25. Penn Pub. Co.

Stockley, Cynthia. Poppy; the story of a South African girl. cr. 8°. $1.35 net. Putnam.

Stoddard, T. A. The quest. il. 12°. $1.50. Cochrane.

Stoddart, J. T. The new socialism: an impartial review. 8°. $1.75 net. Doran.

Stoic and Epicurean. Hicks, R. D. $1.50 net. Scribner.

Stolen aeroplane. *See* Aeroplane boys ser.

Storey, G. A. Theory and practice of perspective. Oxford Univ.

Stories from American history. Macmillan.
New volumes: Spears, American merchant marine.—Bruce, Daniel Boone and the wilderness road.—Paxson, Last American frontier.

Stories of authors. Chubb, E. W. $1.25 net. Sturgis & W.

Story of sugar. Surface, G. T. $1 net. Appleton.

Story-told science ser. *See* Marks, Jeanette.

Stratton-Porter, Gene. *See* Porter, Gene Stratton-.

Straus, Ralph. Robert Dodsley: poet, publisher and playwright. il. 8°. $6.50 net. Lane.

Street of adventure. Gibbs, P. Dutton.

Strictly business. Henry, O., *pseud.* $1.20, fixed. Doubleday, P.

Strikes. Crosley, O. T. Putnam.

Strong, Helen P. School day memories. 50 c.; limp leath., $1.25, boxed. H. M. Caldwell.

Stronger claim. Perrin, A. $1.50. Duffield.

Students' hdbk. of surgical operations. Treves, *Sir* F: $2.50 net. Funk.

Studies in religion and theology. Fairbain, A. M. Macmillan.

Studies in the synoptic problem. Sanday, W., *and others.* Oxford Univ.

Studies in theology. *See* Orr, J.

Studio year-book of decorative art, 1910. il. $3 net; pap., $2.50 net. Lane.

Study of God, man and destiny. Brainard, A. Cochrane.

Study of the drama, A. Matthews, B. $1.25 net. (?) Houghton M.

Stuyvesant, Alice. Vanity box; il. in color by Mrs. Charlotte Weber Ditzler. 12°. $1.20, fixed. Doubleday, P.

Subconscious, The. Munsterberg, H. $1.20, net. (?) Badger.

Success in market gardening. Rawson, W. W. $1.10 net. Doubleday, P.

Sugar, Story of. Surface, G. T. $1 net. Appleton.

Sunbeams and shadows. Pau, C. Cochrane.

Sunday school in principle and practice, The graded. Meyer, H: H. Eaton & M.

Sunday school, Organizing and building up the. Hurlbut, J. L. Eaton & M.

Superintendent, The. Grissom, I. W. $1.50. A. Harriman.
Suplee, H: H. Gas turbine. il. diagrs. 12°. $2 net. Lippincott.
Surface, G. T. Story of sugar. il. 12°. $1 net. Appleton.
Surgery, Emergency. Sluss, J: W. $3.50 net. Blakiston.
Surgical diagnosis, Elements of. Gould, A. P. $2 net. Funk.
Surgical operations, Students' hdbk. of. Treves, *Sir* F: $2.50 net. Funk.
Susan in Sicily. Tozier, J. $2; $5. L. C. Page.
Sutton, Adah Louise. Mushroom fairies. Saalfield.
Sutton, J. Bland-. *See* Bland-Sutton, J.
Swann, Alfr. J. Fighting the slave-hunters in Central Africa. il. map. 8°. $3.50 net. Lippincott.
Swedish folk dances. Bergquist. $1.50 net. A. S. Barnes.
Swimming. Brewster, E. T. $1 net. (?) Houghton M.
Sword of justice. Askew, A. *and* C. $1.50. Brentano's.
Synoptic Gospels. Thomson, J. M., *comp.* $2.50. Oxford Univ.
Synoptic problem, Studies in the. Sanday, W., *and others.* Oxford Univ.
Syphilis. Hutchinson, *Sir* J. $3 net. Funk.
Syphilis, Serum diagnosis of. Noguchi, H. $2 net. Lippincott.
Syrett, Netta. Olivia L. Carew. 12°. $1.50. Lane.
Syria, Fifty-three years in. Jessup, H: H. $5 net. Revell.
Tabb, J: B. Later lyrics. New ed. 24°. $1 net; hf. mor., $2.50 net. Lane.
Tacitus' histories, 1 and 2. (Macmillan Latin classics.) Macmillan.
Taft, W: Howard. New volume [of speeches.] 12°. $1.25 net. Doubleday, P.
Talbot, Marion. Education of women. Univ. of Chic.
Taming of the Red Butte Western. Lynde, F. $1.50. Scribner.
Tanglewood tales. *See* Hawthorne, Nathaniel.
Tao Shuo. *See* Bushell, S. W.
Tarr, R. S., *and* Engeln, O. D. von. Lab'y manual of physical geography. 12°. Macmillan.
Taylor, Edith Mendall. *See* Wilder, Eliz.
Taylor, I. A. Queen Christina of Sweden. pors. 8°. $4 special net. Appleton.
Taylor, Mary Imlay. Caleb French; with front. in color by Emlen McConnell. 12°. $1.50. Little, B. & Co.
Telepathic hallucinations. Podmore, F. 50 c. net. Stokes.
Telepathy. Warman, E: B. 50 c. net. McClurg.
Temperance program, Working. Batten, S: Z. 15 c. Am. Bapt.
Tendency. Vance, J. I. $1 net or $1.25 net. Revell.
Tent life in Siberia. Kennan, G: Putnam.
Terhune, *Mrs.* E: Payson. *See* Harland, Marion.
Tesla coil, The. Haller, G. F. Van Nostrand.
Tess of the storm country. White, G. M. W. J. Watt & Co.
Thackeray, Wisdom of. *See* Wisdom ser.
Thames, The, and its story. il. 2 v. Cassell.
Thanet, Octave. By inheritance; il. by Franklin Booth and T: Fogarty. $1.50. Bobbs-M.
Theatre, Book of the. Pollock, C. $3 net. (?) Badger.
Theatre, Theory of the. Hamilton, C. $1.75 net. (?) Holt.
Theodora's husband. Mack, L. $1.50. Lane.
Theoretical principles of the methods of analytic chemistry. Chesneau, *Prof.* Macmillan.
Theory and practice of perspective. Storey, G. A. Oxford Univ.
Theory of the theatre. Hamilton, C. $1.75 net. (?) Holt.
Therapeutics of mineral springs and climates. $3.50 net. Funk.
Thermodynamics, Applied Ennis, W. D. Van Nostrand.
Thief of virtue. Phillpotts, E. $1.50. Lane.
Thomas, H. H. Garden difficulties solved. il. Cassell.
Thomas, H. H. The ideal garden. il. Cassell.
Thompson, C: Miner. An army mule; il. by F. R. Gruger. 16°. $1 net. (?) Houghton M.
Thompson, J. M. Jesus according to S. Mark. 12°. $1.50 net. Dutton.
Thompson, J. M., *comp.* The Synoptic Gospels, arranged in parallel columns. $2.50. Oxford Univ.
Thompson, Sylvanus P. Life of Lord Kelvin. 2 v. il. pors. 8°. $8. Macmillan.
Thomson, H. Campbell-. *See* Campbell-Thomson, H.
Thoreau, H: D: Notes on New England birds; arranged and ed. by Fs. H. Allen. il. 12°. Houghton M.
Thorpe, *Sir* E. History of chemistry. In 2 v. v. 1. 16°. (History of the sciences.) 75 c. net. Putnam.
Those Brewster children. Kingsley, F. M. $1. Dodd.
Thoughts for you. 12°. parchment. 50 c. net. Dodge Pub.
Thousand and one churches. Ramsay, W. M. $5 net. Doran.
365 vegetable dishes. 16°. 50 c. net. Jacobs.
Thrice, Luke. Society wolf; il. by W. H. Loomis and Modest Stein. 12°. $1.50. Cupples & L.
Thurston of Orchard Valley. Bindloss, H. $1.30 net. Stokes.
Thysis: an elegy. M. Kennerley.
Tilden, W. A. *See* Appleton's science primers.
Tinsel and gold. Calthrop, D. C. $1.50. G: W: Dillingham.
Tjäder, R: Big game of Africa. il. 8°. $3 net. Appleton.
Todd, Mabel Loomis. A cycle of sunsets. $1.20 net. Small, M.

Told to the children ser. 50 c. Dutton.
New volumes: Chisholm, Celtic tales.—Stories from Shakespeare.

Tolman, Albert H. Questions on Shakespeare. Univ. of Chic.

Tom and the squatter's son. Read, O. 50 c.; 25 c. Laird.

Tomlinson, Everett T. Four boys and a fortune; il. by G: A. Newman. 12°. $1.50. Lothrop, L. & S.

Tompkins, Juliet Wilbor. Top of the morning. col. front. 12°. $1.50. Baker & T.

Tony's wife. Gibbs, G: $1.50. Appleton.

Top of the morning. Tompkins, J. W. $1.50. Baker & T.

Torrey, R. A. The Holy Spirit, as revealed in the Scriptures and in personal experience. 12°. 75 c. net or $1 net. Revell.

Tower of ivory. Atherton, G. $1.50. Macmillan.

Townley, Houghton. The gay Lord Waring; il. in col. by Will Grefe. W. J. Watt & Co.

Townsend, C: Wendell. A Labrador spring. il. 12°. $1.50. Estes.

Tozier, Josephine. Susan in Sicily. il. 8°. $2; ¾ mor., $5. L. C. Page.

Traditional methods of pattern designing. Christie, A. H. Oxford Univ.

Traill, H. D., *and* Mann, J. S., *eds.* Social England. New ed. 12 v. il. 8°. ea., $3 net; per set, $35 net. Putnam.

Trails through northern woods. Sanders, H. F. $1.50. A. Harriman.

Transformed colony, Sierra Leone. Alldridge, T. J. $3.50 net. Lippincott.

Traubel, Horace. Optimos. $1.50 net. B: W. Huebsch.

Travel and sport in Turkestan. Wood, J. N. P. $3.50 special net. Appleton.

Treasure of Israel. Le Queux, W: $1.50. Badger.

Trees, How to know the. Irving, H. Cassell.

Trees in lawn, street and park, Care of. Fernow, B. E. $2 net. (?) Holt.

Trees, plants and flowers; by the author of "Our own birds." il. 12°. 60 c. net. Lippincott.

Treves, *Sir* F: Students' hdbk. of surgical operations. New ed., rev. by the author and Jonathan Hutchinson, jr. il. 12°. $2.50 net. Funk.

Trigonometry. Rothrock, D. A. Macmillan.

Triumph of love. Allen, L. W. $1.25 net. Putnam.

Tropical tales. Wyllarde, D. $1.50. Lane.

Tuberculosis. Flick, *Dr.* Winston.

Tucker, W: J. Personal power. cr. 8°. $1.50 net. (?) Houghton M.

Tumors. Bland-Sutton, J. $5 net. Funk.

Turkestan, Travel and sport in. Wood, J. N. P. $3.50 special net. Appleton.

Turner, G. F. Gloria; il. in col. by C. M. Relyea. 12°. $1.50. Dodd.

Tuscany, Walks and people in. Vane, *Sir* F. $1.50 net. Lane.

Twentieth century science ser. il. diagrs. 16°. 50 c. net. Stokes.
New volumes: Podmore, Telepathic hallucinations.—McCabe, Prehistoric man.—Haddon, Races of man.—McCabe, Evolution.—Wilson, Physiology.—Hickling, Geology.

Twice-born men. Begbie, H. $1.25 net. Revell.

Twisted foot. Rideout, H: M. $1.20 net. (?) Houghton M.

Types from city streets. Hapgood, H. $1.50 net. Funk.

Tyranny of power. Clark, C: S. $1.50. C. M. Clark.

Uncle Wash—his stories. Moore, J: T. $1.50. Winston.

Underhill, C. R. Solenoids, electromagnets and electro-magnetic windings. il. 8°. Van Nostrand.

Underwood, Horace G. Religions of eastern Asia. 12°. $1.50 net. Macmillan.

Underwood, Loring. Garden and its accessories. New popular ed. il. 12°. $1 net. Little, B. & Co.

Undesirable governess. Crawford, F. M. Macmillan.

United States history, Elements of. Channing, E: Macmillan.

United States, Hist. of the people of the. McMaster, J: B. v. 7. $2.50 net. Appleton.

United States midshipman in the Philippine Islands. Stirling, Y. $1.25. Penn Pub. Co.

U. S. Navy ser. *See* Stirling, Yates, *jr.*

Unknown quantity. Hall, G. $1.50. Holt.

Unmusical New York. Klein, H. $1.50 net. Lane.

Unwilling Minerva. Wright, *Mrs.* M. O. $1.50. Macmillan.

Up the Orinoco and down the Magdalena. Mozans, H. J. $3 net. Appleton.

Upham, Fs. Bourne. Simon Peter, shepherd. cr. 8°. Eaton.

Upward, Allan. Secrets of the past. 12°. $1.50. Brentano's.

Us two cook book. Williams, J. B. $1. Barse & H.

Usher, R. G. Reconstruction of the English church. 2 v. 8°. $6 net. Appleton.

Vagabond journey around the world. Franck, H. A. $3.50 net. Century Co.

Valentine, C. S. How to keep hens for profit. il. 12°. Macmillan.

Valley of Aosta. Ferrero, F. Putnam.

Value of worship. Ross, G: A. J. Armstrong.

Vamba, *pseud.* *See* Bertelli, Luigi.

Vance, Ja. I. Tendency: the effect of trend and drift in the development of life. $1 net or $1.25 net. Revell.

Vance, L: Jos. The fortune hunter; il. in col and black and white by Arth. W. Brown. 12°. $1.50. Dodd.

Van Dyke, H: Spirit of America. 12°. Macmillan.

Vane, *Sir* Fs. Walks and people in Tuscany; il. by Stephen Haweis and S. Garston Harvey. $1.50 net. Lane.

Vanitas. Lee, V., *pseud.* $1.50 net. Lane.
Vanity box. Stuyvesant, A. $1.20, fixed. Doubleday, P.
Van Ogle, A. Nobody's cousin. 12°. 50 c. Cochrane.
Van Vorst, Marie. Girl from his town; il. by F. Graham Cootes. 12°. $1.50. Bobbs-M.
Vegetable dishes, 365. 50 c. net. Jacobs.
Ventrua, L. D. Vingt-quatre decembre. W: R. Jenkins.
Vernon, —. *See* Coffin *and* Vernon.
Versification, History of English. Schipper, H. J. v. Oxford Univ.
Vicenza. Agnetti, *Mrs.* P. $3.50 net. Doran.
Victorious life. Halsted, L. B. $1.50. Metropolitan Press.
Viereck, G: Sylvester. Confessions of a barbarian. 12°. $1.25 net. Moffat.
Vigilante girl, A. Hart, J. $1.50. McClurg.
Village of vagabonds. Smith, F. B. $1.50, fixed. Doubleday, P.
Vingt-quatre decembre. Ventrua, L. D. W: R. Jenkins.
Vinogradoff, Paul. Roman law in mediæval Europe. 16°. (Harper's lib. of living thought.) 75 c. net. Harper.
Violet ser. New ed. 12°. ea., ooze, $1.25. Dodge Pub.
Contents: Cicero, From friend to friend. —Love poems of Mrs. Browning.—Love poems of Tennyson.
Virginia, Institutional history of. Bruce, P. A. $6 net. Putnam.
Virginia, Sectionalism in. Ambler, C: H. Univ. of Chic.
Visit to Pinton. Jones, M. R. $2. A. Harriman.
Vitae sanctorum hiberniae. Plummer, C., *ed.* 2 v. Oxford Univ.
Vizetelly, Ernest Alfr. Republican France. pors. demy 8°. $3 special net. Appleton.
Voice in the rice. Morris, G. $1.25. Dodd.
Voynich, Ethel Lillian. An interrupted friendship. 12°. $1.50. Macmillan.
Wage-earning women. MacLean, A. M. $1.25 net. Macmillan.
Wager-Smith, A. Eliz. Skat; principles and illustrative games. sq. 12°. $1.25 net. Lippincott.
Waggaman, Mary T. Captain Ted. 12°. 60 c. Benziger.
Walks and people in Tuscany. Vane, *Sir* F. $1.50 net. Lane.
Wallace, Dillon. Beyond the Mexican Sierras. il. cr. 8°. $2 net. McClurg.
Wallace, Helen. Blind hopes. il. $1.50. Cassell.
Walsh, Clara A. The master-singers of Japan; being verse tr. from the Japanese poets. sq. 16°. (Wisdom of the East ser.) 60 c. net. Dutton.
Wants. Dwiggins, C. V. Winston.
War in Wexford. Wheeler, H. F. B. $4 net. Lane.
Warbasse, Ja. P., *M.D.* Conquest of disease through animal experimentation. large 12°. $1 trade medical net. Appleton.
Ward, A. W., *and* Waller, A. R., *eds.* Cambridge hist. of English literature. v. 4, From Sir Thomas North to Michael Drayton. $2.50. Putnam.
Ward, *Mrs.* Humphry. Lady Merton, colonist. il. 12°. $1.50. Doubleday, P.
Waring, Luther Hess. Political theories of Martin Luther. 8°. Putnam.
Warman, E: B. Psychic science ser. 4 v. 16°. bds., ea., 50 c. net. McClurg.
Contents: Psychology.—Personal magnetism.—Telepathy.—Hypnotism.
Warner, Anne. Just between themselves; with front. in color by Will Grefé. 12°. $1.50. Little, B. & Co.
Warwick, Sidney. House of lies. il. $1.50. Cassell.
Washington, On the trail of. Hill, F: T. $1.50 net. Appleton.
Washington's birthday. Schauffler, R. H. $1 net. Moffat.
Waterman, Nixon. The girl wanted. il. 8°. $1.25. Forbes & Co.
Waters, *Rev.* T. F. Candlewood: an ancient neighborhood in Ipswich. Salem Press.
Watkinson, W. L. Fatal barter and other sermons. 12°. $1 net. Revell.
Watson, Ja. Dog book. il. 4°. $5 net. Doubleday, P.
Watson, J:, *D.D.*, ["Ian Maclaren."] Respectable sins. 12°. $1.25 net. Doran.
Watson, W: Complete works. Uniform ed. In 3 v. 12°. $4 net; hf. mor., $12 net. Lane.
Watts, Mary S. Nathan Burke. 12°. $1.50. Macmillan.
Waugh, Fk. W. The landscape beautiful. 12°. O. Judd.
Way of all flesh. *See* Butler, S:
Way up. Willcocks, M. P. $1.50. Lane.
Wayside ser. flex leath., $1, boxed. Brentano's.
New volumes: Gautier, Tales from.—Gorky, Tales from.
Wayward, Anne. Yorke, C. $1.50. Estes.
Weale, B. L. Putnam. Human cobweb: a romance of Peking. 12°. $1.50. Dodd.
Webster, H: Kitchell. The sky man. il. 12°. $1.30 net. Century Co.
Weindel, Henri de. Real Francis Joseph: private life of the Emperor of Austria. il. pors. $4 special net. Appleton.
Weir, Harrison. Poultry book. il. 4°. $5 net. Doubleday, P.
Wellman, Fs. Day in court. Macmillan.
Wells, H. G. Adventures of Mr. Polly. $1.50. Duffield.
Wells, Percy A., *and* Hooper, J: Modern cabinet work, furniture and fitments. il. 8°. $5 net. Lane.
Wemyss, *Mrs.* Auntie. 16°. $1 net. (?) Houghton M.
West, Emery. Country sketches. 12°. $1. Cochrane.
West, Paul. *See* Johnston, W:
West Point. Hammond, H. $1.25. Cupples & L.
West Point. *See* Holden, E. S. Sturgis & W.

Wetmore, Eliz. Bisland. At the sign of the hobby-horse. Houghton M.

Weyburn, Cornelia Morton. Baby's book. 4°. $1.50. Barse & H.

What is socialism? Kauffman, R. W. $1.25 net. Moffat.

What Jesus said: the great discourses of Jesus Christ, the Son of God. 12°. $1.25 net. Revell.

What pictures to see in Europe in one summer. Bryant, L. L. M. $1.50 net. Lane.

Wheeler, H. F. B., *and* Broadley, A. M. War in Wexford; an account of the rebellion in the south of Ireland in 1798; told from documents. pors. 8°. $4 net. Lane.

Wheeler, Ja. Cooper. Captain Pete in Alaska. 12°. $1.50. Dutton.

When mother lets us sew. Ralston, V. 75 c. net. Moffat.

Where the wind blows. Pyle, K. Dutton.

White, Eliza Orne. John Forsyth's aunts. New ed. 12°. $1.50. Houghton M.

White, Bouck. Book of Daniel Drew. 8°. $1.50 net. Doubleday, P.

White, Grace Miller. Tess of the storm country; il. by Howard Chandler Christy. W. J. Watt & Co.

White, W: Allen. The old order changeth. 12°. Macmillan.

White magic. Phillips, D: G. $1.50. Appleton.

White paper garden. Shafer, S. A. $2.50 net. McClurg.

Whitelegge, H. A., *M.D., and* Newman, G:, *M.D.* Hygiene and public health. New ed., rev. and rewritten. il. 16°. $1.75 net. Funk.

Whitlatch, Marshall. Golf for beginners. il. 12°. $2 net. Outing.

Whitmore, Clara H. Woman's work in English fiction. cr. 8°. $1.50 net. Putnam.

Whitman, Stephen French. Predestined: a novel of New York life. 12°. $1.50. Scribner.

Who shall judge? Hocking, S. K. $1.50. Cassell.

Who's who, 1910. 12°. $2.50 net. Macmillan.

Who's who among the ferns. Beecroft, W. I. $1 net. Moffat.

Who's who among the wild flowers. Beecroft, W. I. $1.20 net. Moffat.

Why did he do it. Capes, B. $1.50. Brentano's.

Why Dr. Dobson became a quack. Noyes, P. J. Cochrane.

Why I am a socialist. Russell, C: E: $1.50 net. Doran.

Wickham, *Dr.* Louis, *and* Degrais, *Dr.* Radiumtherapy; tr. from the French by S. Ernest Dore; with introd. by Sir Malcolm Morris. 8°. $5 net. Funk.

Wilbur, Mary A. Every day business for women. 12°. $1.25 net. (?) Houghton M.

Wilcox, Delos F. Great cities in America: their problems and their government. 12°. (Citizens' lib.) $1.25 net. Macmillan.

Wild beasts of the world. Finn, F. $8 net. Dodge Pub.

Wild flowers, Who's who among the. Beecroft, W. I. $1.20 net. Moffat.

Wild olive. King, B. $1.50. Harper.

Wilder, Eliz., *and* Taylor, Edith Mendall. Self help and self cure. 75 c. net. Small, M.

Wilderness pets. Breck, E: Houghton M.

Wilkinson, Spencer. Britain at bay. cr. 8°. $1.50 net. Putnam.

Wilkinson, W: Cleaver. The good of life and other little essays. 12°. $1.25 net. Funk.

Willcocks, M. P. Way up. 12°. $1.50. Lane.

Williams, Jennie B. Us two cook book. 12°. $1. Barse & H.

Williams, Thdr. C. Poems of belief; front. by Elihu Vedder. 12°. Houghton M.

Williamson, C. N. *and* A. M. Motor maid. il. 12°. $1.20, fixed. Doubleday, P.

Williamson, Marg. John and Betty's history visit. il. large 12°. $1.25. Lothrop, L. & S.

Wilson, Andrew. Physiology. il. 16°. (Twentieth century science ser.) 50 c. net. Stokes.

Wilson, Harriette. Memoirs; written by herself. In 2 v. il. 8°. $8 net. Lane.

Winners of the world. Garner, W: E: 60 c. net; 30 c. net. Revell.

Winning of immortality. Palmer, F. $1 net. Crowell.

Winter, W: Life and art of Richard Mansfield; with selections from his letters. 2 v. il. large 8°. $6 net. Moffat.

Winternitz, M., *comp.* Sacred books of the East. v. 50, Analyt. index of names and subjects. Oxford Univ.

Wisdom of the East ser. sq. 16°. Dutton.
New volumes: Dennis, Burden of Isis.—Walsh, Master-singers of Japan.

Wisdom ser. flex leath., $1 net, boxed. Brentano's.
New volumes: Wisdom of Shakespeare.—Wisdom of Thackeray.—Wisdom of Charles Lamb.

With Mulai Hafid at Fez. Harris, L. $3 net. Badger.

With the professor. Showerman, G. $1.25 net. (?) Holt.

Wodehouse, P. G. The intrusion of Jimmy; il. (front. in col.) by Will Grefé. W. J. Watt & Co.

Woman (A) in Canada. Cran, *Mrs.* G: $3 net. Lippincott.

Woman suffrage, Wrong and peril of. Buckley, J. M. 75 c. net. Revell.

Woman's guide to Paris. Irving, A. M. $1.25 net. Brentano's.

Woman's impressions of the Philippines. Fee, M. H. $1.75 net. McClurg.

Woman's work in English fiction. Whitmore, C. H. $1.50 net. Putnam.

Women as letter writers; ed. by Ada M. Ingpen. pors. 8°. $1.25 net. Baker & T.

Women, Education of. Talbot, M. Univ. of Chic.

Wonder book. *See* Hawthorne, Nathaniel.

Wonder working providence of Sion's Savior in New England. Johnson, E: $3 net. Scribner.

Wood, J. N. Price. Travel and sport in Turkestan. il. 8°. $3.50 special net. Appleton.

Wood, Wa. The secret paper. il. $1.50. Cassell.

Woodberry, G. E. The inspiration of poetry. 12°. Macmillan.

Woodland paths. Packard, W. $1.20 net. Small, M.

Woodrow, *Mrs.* Wilson. The Beauty; il. by Will Grefé. 12°. $1.50. Bobbs-M.

Wool growing and the tariff. Wright, C. W. $1.50 net. (?) Houghton M.

World's classics. 16°. Oxford Univ.

New volumes: Lord Dufferin's letters from high latitudes; with introd. by R. W. Macan.—Tennyson's poetry: a selection; with introd. by T. Herbert Warren.—Gaskell, *Mrs.*, Wives and daughters; with introd. by C. K. Shorter.—Irving, W., Conquest of Granada.

World's story teller ser. *See* Flaubert, Gustave.

Worship, Value of. Ross, G: A. J. Armstrong.

Wright, Chester W. Wool growing and the tariff. 8°. $1.50 net. (?) Houghton M.

Wright, Horace J. *and* Wa. P. Beautiful flowers and how to know them. 2 v. col. il. 4°. $8 net. Dodge Pub.

Wright, *Mrs.* Mabel Osgood. An unwilling Minerva. 12°. $1.50. Macmillan.

Wrong and peril of woman suffrage. Buckley, J. 75 c. net. Revell.

Wyld, H. Cantley. Modern science of languages. 12°. (International scientific ser.) $1.75 net. Appleton.

Wyllarde, Dolf. Tropical tales. 12°. $1.50. Lane.

Xenophon. v. 4; ed. by E. C. Marchant. (Oxford classical texts.) Oxford Univ.

Yeo, I. Burney, *M.D.* Food in health and disease. 9th ed. il. 12°. $2.50. Funk.

Yeo, I. Burney, *M.D.* Therapeutics of mineral springs and climates. 12°. $3.50 net. Funk.

Yet again. Beerbohm, M. $1.50 net. Lane.

Yorke, Curtis. Wayward Anne. 12°. $1.50. Estes.

Yorkshire, Motor tours in. Stawell, *Mrs.* R. $1.75 net. Doran.

Young, Clarence. Motor boys in the clouds. il. 12°. (Motor boys ser.) 60 c. Cupples & L.

Young, F. G. Mills-. *See* Mills-Young, F. G.

Young, Jesse Bowman. Charms of the Bible. 8°. Eaton & M.

Young farmer's practical library; ed. by Ernest Ingersoll. il. 16°. ea., 75 c. net. Sturgis & W.

Separate volumes: Lynde, Home waterworks.—Van de Water, From kitchen to garret.—Robertson, Satisfactions of country life.—Stern, Neighborhood entertainments.—Page, Roads, paths and bridges.—Chase, The farm mechanic.—Harris, Health on the farm.—Davidson, Farm machinery.—Electricity on the farm.

Zahm, Alf. F. Aërial navigation. il. diagrs. demy 8°. $3 net. Appleton.

IMPORTS AND EXPORTS OF BOOKS AND OTHER PRINTED MATTER.

The summary statement of the value of the imports and exports of books and other printed matter of the United States for the month ending December, 1909, and for the twelve months ending the same, compared with the corresponding periods of 1908, makes the following showing as regards books, music, maps, engravings, etchings, photographs, and other printed matter:

Values of Books and other printed matter imported from other countries.

	Month ending December		12 months ending December	
	1908.	1909.	1908.	1909.
Free	$254,067	$297,129	$2,592,158	$3,387,491
Dutiable	229,764	226,060	2,569,249	2,748,580
Totals	483,831	523,189	5,161,407	6,136,071
Imported from:				
United Kingdom	$232,446	$321,099	$2,600,714	$3,328,122
France	49,618	35,837	349,223	416,605
Germany	133,936	95,759	1,441,350	1,580,509
Other Europe	41,116	44,599	512,186	500,330
British North America	13,166	13,485	151,359	165,511
Other Countries	13,549	12,410	106,575	144,994

Values of Books and other printed matter of Domestic Manufacture Exported from the United States to its non-Contiguous Territories.

Countries to which Exported:				
Alaska	$5,254	$4,552	$145,371	$170,619
Hawaii	7,617	18,209	93,899	173,556
Porto Rico	14,545	8,190	124,492	140,968
Philippine Islands	2,647	6,602	106,521	170,904
Totals	30,063	37,553	470,283	656,047

The United States exported to Cuba books of domestic and foreign manufacture as follows: during December, 1908, $43,993; in 1909, $17,082; and for the twelve months ending December, in 1908, $622,201, and 1909, $684,645. To Panama, during December, 1908, $9,305; 1909, $6,566; and for the twelve months ending December, 1908, $60,671; and 1909, $56,325.

Values of Books and other printed matter, of Domestic Manufacture, Exported from the United States by Countries.

United Kingdom	$115,053	$141,220	$1,282,652	$1,381,811
Belgium	2,268	1,645	45,900	26,599
France	7,756	6,709	90,978	267,905
Germany	15,009	21,077	153,110	158,250
Italy	1,777	3,457	26,900	32,242
Netherlands	3,081	2,267	13,541	16,102
Other Europe	5,605	9,390	55,263	70,195
British North America	291,121	251,601	2,572,489	2,900,919
Central American states and British Honduras	10,638	9,554	85,970	90,424
Mexico	25,007	22,234	236,063	247,241
Cuba	43,993	17,082	287,478	266,413
Other West Indies and Bermuda	3,068	3,251	49,884	32,184
Argentina	11,334	4,643	116,078	68,633
Brazil	36,764	13,887	378,640	160,059
Chile	14,108	1,697	89,138	56,377
Other South America	24,381	4,323	189,997	78,464
Chinese Empire	8,755	2,098	47,648	72,265
British East Indies	1,741	2,170	21,829	25,860
Japan	9,355	3,019	45,530	73,233
British Australasia	13,318	13,947	284,645	269,079
Philippine Islands	2,647	6,602	106,521	170,904
British Africa	2,261	2,892	27,185	28,485
Other Africa	649	442	6,364	5,323
Other countries	2,885	1,166	21,866	16,639
Totals	652,574	546,373	6,235,669	6,515,606

Values of Exports of Books and other printed matter, of Foreign Manufacture.

Free of Duty.				
Books and other printed matter	$2,392	$1,649	$31,987	$22,986
Dutiable.				
Books and other printed matter	3,136	2,698	45,087	139,842

Books, etc., remaining in warehouse December 31, 1908, $70,693. December 31, 1909, $68,585.

QUANTITIES AND VALUES OF PAPER IMPORTED FROM OTHER COUNTRIES.

	Month ending December				12 months ending December			
	1908		1909		1908		1909	
	Quantities	Values	Quantities	Values	Quantities	Values	Quantities	Values
Paper, and manufactures of:								
LITHOGRAPHIC LABELS & PRINTS:								
Souvenir post cards *c*..lbs dut.	.....	$270,840	59,405	$18,063	.....	$4,035,860	*b* 1,206,626	*b*$327,037
All other.....dut.			.....	197,329			.....	3,951,726
Photographic *d*.....dut.	.....	.....	.....	72,619	.....	.....	.....	*b* 340,082
Printing paper, for books and newspapers *e*.....lbs. dut.	4,279,507	100,854	8,268,599	168,265	18,734,667	*b* 445,472	49,822,397	1,146,885
Surface-coated *d*. .....lbs. dut.	.....	.....	519,823	51,978	.....	.....	*b* 2,207,404	*b* 258,125
All other.....dut.	.....	453,996	.....	395,122	.....	5,985,033	.....	5,989,417
Total	.....	825,690	.....	903,376	.....	10,466,365	.....	12,013,272
Imported from—								
United Kingdom	.....	101,254	.....	106,180	.....	1,020,004	.....	1,320,097
France	.....	37,561	.....	46,588	.....	498,938	.....	456,651
Germany	.....	466,855	.....	447,432	.....	6,462,337	.....	7,148,733
Other Europe	.....	110,836	.....	122,479	.....	1,391,023	.....	1,808,464
Japan	.....	25,042	.....	22,490	.....	326,879	.....	324,092
Other countries	.....	84,142	.....	158,207	.....	767,184	.....	955,235

Quantities and values of Paper of Domestic Manufacture exported from the United States by countries.

PRINTING PAPER.....lbs..	4,227,924	$151,176	12,108,769	$349,516	59,980,301	$1,867,715	97,480,857	$2,832,793
Exported to—								
United Kingdom	1,308,646	38,929	5,926,634	166,280	11,211,266	331,502	42,977,008	1,134,682
British North America	551,742	24,517	673,444	27,774	5,270,937	253,707	7,908,868	359,494
Mexico	267,564	12,006	256,115	10,801	1,261,287	61,258	1,765,570	77,510
Cuba	471,657	17,486	697,919	21,209	6,592,165	225,818	7,743,184	235,829
Argentina	130,050	5,648	2,794,196	65,432	6,103,073	143,527	9,645,657	220,921
Brazil	23,868	958	4,304	322	360,936	12,071	90,474	4,211
Chile	562,774	14,507	675,552	19,534	6,016,175	151,623	6,061,942	167,808
Other South America	187,113	5,901	441,224	13,531	3,962,248	102,168	3,213,675	90,679
Japan	452,249	19,610	231,353	9,450	7,989,933	257,662	3,030,290	106,505
British Australasia	108,095	4,134	121,769	4,695	8,822,412	232,742	12,094,939	331,690
Other countries	164,166	7,480	286,259	10,488	2,389,879	95,637	2,949,250	103,464

Printing paper remaining in warehouse December 31, 1908, $798. December 31, 1909, $4,102.

The Publishers' Weekly.
FOUNDED BY F. LEYPOLDT.

MARCH 19, 1910.

The editor does not hold himself responsible for the views expressed in contributed articles or communications.

All matter for advertising pages should reach this office not later than Wednesday noon, to insure insertion in the same week's issue.

Publishers are requested to furnish title-page proofs and advance information of books forthcoming, both for entry in the lists and for descriptive mention. An early copy of each book published should be forwarded, as it is of the utmost importance that the entries of books be made as promptly and as perfectly as possible. In many cases booksellers and librarians depend on the PUBLISHERS' WEEKLY solely for their information. The Record of New Publications of the PUBLISHERS' WEEKLY is the material of the "American Catalog," and so forms the basis of trade bibliography in the United States.

"I hold every man a debtor to his profession, from the which, as men do of course seek to receive countenance and profit so ought they of duty to endeavor themselves by way of amends to be a help and an ornament thereunto."—LORD BACON.

THE SPRING OUTLOOK.

OF late years the booktrade has come to be as faithful a barometer of general business conditions as the weekly bank statement or the post-office receipts. True to this acquired function it mirrored faithfully the remarkable business revival following the depression of 1907; to-day it reflects just as truly the steady undercurrent of conservative advance and the slight but nevertheless perceptible ripple on the surface occasioned by the winter's political developments.

The booktrade lacks a system showing such an open fluctuation of prices—the registry of supply and demand—as the stock exchange and the various commodity markets offer. At first sight it might appear that we had to accept the reports of publisher, traveller and bookseller regarding a season's business, past or future, with the same unquestioning faith that we place in an astronomer's announcement of the course of Halley's comet. There would seem to be no way to verify the often conflicting assertions of those who should be best qualified to judge.

Nevertheless, making allowance for the optimism of personal temperament or the pessimism of habit, it is possible, with a periodical placed in the position of THE PUBLISHERS' WEEKLY, to detect with fair assurance the main current of the season's promise, to forecast, roughly to be sure, the probable volume of the season's business.

Trade is reported best through central western, near western and southwestern points—a direct result, probably, of the overflowing purse with which the farmer found himself provided after the bumper crops of the fall. Last spring, owing probably to the final spurt of recovery from the combined rebuff of panic and earthquake, the Pacific coast took the lead in increased book business done; this spring it is the West. The "competitive" publishers report particularly good business; but in valentines, the better grades of post-cards, Easter novelties, gift booklets, etc., business is reported to have been brisk throughout the country.

In the larger eastern cities, particularly New York, the retail trade has been a little slow in recovering from the post-holiday quietness. A few houses, however, report, on the other hand, very good business.

This latter slowness may be a reflection of the delay with a number of publishing houses in getting their lines started. Although there is no apparent dimunition in the quantity of spring books, there has been in some cases unusual delay in beginning publication. This has made the season's opening more quiet than usual, but should cause a boom of near-holiday proportions later.

The campaign for net fiction is steadily bearing fruit; several houses of the first rank are now publishing all their fiction net, others are making this spring a tentative change or trying the plan out on single books. Booksellers endorsing net fiction should give books so listed every encouragement in order that they may, at least, get a fair trial.

The publishers seem to look more and more to the libraries in determining the size of editions, and they show a decided opinion that books for popular instruction will be bought. Especially in history, description, biography and political economy have they invested hopefully for the library trade. Fiction has a less decisive lead in quantity, but seems of better average quality than for a few seasons back, though few novels of conspicuous merit have as yet seen announcement.

The various newer series of classics and standards in good type and in attractive bindings, especially in limp leather and "pocket" forms, grow more and more popular.

CHAPTERS ON COPYRIGHT.*

THE OWNERSHIP OF COPYRIGHTS.

THE American code of 1909 names (SEC. 8) "the author or proprietor of any work made the subject of copyright by this Act, or his executors, administrators, or assigns" as the persons in whom the copyright may lodge. It also provides specifically (SEC. 62) that "the word 'author' shall include an employer in the case of works made for hire."

The American law formerly named "the author, inventor, designer, or proprietor of any kind, and the executors, administrators, or assigns of any such person" as the persons in whom copyright may lodge. The Librarian of Congress accordingly issued copyright certificates for books as to an "author" or "proprietor" only, assuming usually that an editor was the "author" and a publisher the "proprietor," and never going behind the claim set forth in the application. Under the new law the applicant is designated only as the "claimant," and no such distinction is made, except that the Copyright Office has an index card for proprietor, as well as author, when other than the author makes the application.

The author is the person primarily entitled to copyright. He may sell or otherwise transfer his production before it is copyrighted, in which case the new proprietor obtains all the common-law rights of property, both in the manuscript and its publication, including the right to copyright. This common-law right, including the right to copyright, may extend, Drone argues, to the finder of an unpublished manuscript, provided no one successfully disputes his ownership of his find, if the manuscript be copyrightable; but there are no decisions on this point. If a copyright is taken out by another person (as the publisher of the book), it is done impliedly in trust for the author, as is a usual custom among American publishers. The proprietor is defined to mean "the representative of an artist or author who might himself obtain copyright."

The Register of Copyrights is not a *quasi* judicial officer, as is the Commissioner of Patents ,and he does not undertake to make decision as to the right of the claimant, this question being one for determination by the courts in specific instances. In cases of doubt, however, he may in practice, for the sake of convenience and of clearness of record, call the attention of the claimant to such doubt and invite explanation, but he probably would not be justified in refusing to register the application for a claimant who asserted his right to such entry. A former Librarian of Congress, then directly the copyright officer, used to say that he would enter copyright for anyone on the Bible in King James' version if formal application were made to him thus emphasizing the statement that he was not a judicial authority. In the case of Everson *v.* John Russell Young, then Librarian of Congress, Judge Cole in 1889, while refusing the mandamus asked for, asserted incidentally that "the librarian had no discretion." Where a second application is made for the entry of the same copyrightable work by a second party, the copyright officer would not decline to register the second application, if the claimant insisted on his right, after the fact of the first registration had been brought to the second claimant's notice, and the question of ownership would have to be brought before the courts. It is only in the case of works evidently not copyrightable, or in the case of claimants not entitled to apply for registration, as a citizen of a foreign country with which the United States has no copyright relations, or in other cases evidently beyond the scope of the law, that the copyright officer would exercise discretion and decline to make the record.

The provision of the new code specifically including as author (SEC. 62) "the employer in the case of works made for hire" is new in American law, but it adopts previous decisions of the courts. It does not, however, adjudicate the application or specific definition of this phrase, which remains in large measure a question of contract. Earlier copyright decisions were to the effect that the authorship may inhere in the employer, if the design of the work is so far his as to make him the virtual creator and the actual writer a deputy merely; but that he is not an author who "merely suggests the subject, and has no share in the design or execution of the work." But under the new law, the case turns upon the meaning of "employment," which would be clear in the case of writers paid wages or salary for doing the work on an encyclopedia, but might not be clear in the case of an author paid in advance or on account by a publisher, though working on a general plan suggested or invented by the publisher. In such cases the proprietary right, including the right to secure copyright, depends upon the contract, implied or express, and the courts will decide this according to the common law of contracts. It is safer in all cases, for the protection of the employer and for the sake of clear relations with the actual person who does the work, that there should be a definite contract.

In the absence of specific contract, or even in some cases of specific contract, many cross-questions may arise which the law does not and cannot determine in advance. In the case of a book "with illustrations by John Leech," where Leech retained the copyright of the designs, though the publishers owned the wood on which he had drawn them, an English court held to a distinction between the copyright and the right to the material, and directed the publishers to waive their lesser right and surrender the cuts, in view of the circumstances of the contract. Most of the cases arising as to ownership are in fact issues at common property law and not at copyright law, as the American

* Under this heading are printed in advance portions of chapters, specifically referring to the new American code and its construction, from the forthcoming book on "Copyright—Its History and Law," by R. R. Bowker, to be published by Houghton Mifflin Co. In case the statements do not seem clear to the reader, or the treatment adequate, the writer would be glad to receive questions or queries confined to the immediate portion published, that he may have the advantage of these in the final work on the book. Communications should be addressed to him at the office of THE PUBLISHERS' WEEKLY, marked "Copyright."

case in which Mr. Clemens vainly sought to restrain the use of his name, "Mark Twain," in a collection of his uncopyrighted papers, the court holding that whoever has a right to publish has a right to state authorship, though an author can restrain the publication over his name of things he did not write. In 1908 Mr. Clemens sought again to prevent the use by others of his pseudonym, Mark Twain, by incorporating a company with this name, planning thus to secure the exclusive use of the name for this corporation and practically obtaining a continuing copyright or trademark protection for it under this device; but it is at least questionable whether such indirect device is effective for the purpose.

When a salaried law reporter had been employed by the State of New York under a law that the copyright of the Reports should vest in the State, Judge Nelson held as valid an entry by the Secretary of State, "in trust for the State of New York," though no formal assignment had been made. When, as in the case of a cyclopædia, many persons are employed at the offices of an employer, using his materials and facilities, and especially if on salary, the courts would undoubtedly uphold his full proprietorship in their work. Where outside persons contributed special articles, the presumption would probably be that the ownership of the copyright, for that special publication, vested in the employer, but that neither he, without the author's consent, nor the author, without his consent, could publish the article in other competing shape. In the English case of Bullen *v.* Aflalo, the House of Lords in 1903, reversing the lower courts, held that in the case of a contribution to an encyclopædia "it must be inferred from the facts that the right to obtain copyright was intended to pass to the publisher, otherwise he would get nothing from his bargain."

In respect to composite works, the new American code indicates (SEC. 23) that there may be separate registration of contributions, inferentially in the person of "an individual author," as distinguished from the general entry for copyright of the composite work. This doubtless refers to the practice, for instance, of the entry in his own name of his specific work, by a novelist or other contributor to a periodical in addition to the general entry of the number of the periodical of which it is a copyrightable component part. The only direct effect is to give to the specific author *prima facie* evidence of ownership in his specific contribution, as distinguished from the right of the proprietor of the general copyright and in some respects the clause is ambiguous and perhaps misleading, making it the more desirable that the relation of the individual author should be defined by contract. It is not really in conflict, however, with the principle that there cannot be two copyrights in the same work, as the evident distinction implied is that the proprietor of the general copyright holds the right for publication in the periodical and that the specific author reserves the right of publication in other form, which distinction is sufficiently provided for as a matter of contract and does not depend upon specific entry of the contribution. The wisest course may be for the proprietor of the periodical or other composite work to reassign his interest in the specific contribution as was done by the proprietors of the *Smart Set* as adjudicated in the case of Dam *v.* Kirke La Shelle Co., and thus remove possible doubt as to ownership.

There is no specific reference in the new American code as to anonymous or psendonymous works, except as to duration of copyright. In practice, the Copyright Office assumes that the applicant for the entry of an anonymous or pseudonymous work, is the qualified and legal author or proprietor, and any disputed question of fact could ultimately be decided by the courts.

There may be joint authorship in a work of common design, in which case the joint authors will become owners in common of the individed property; but mere alterations or work on specific parts could not justify claim to more than such alterations or parts. The copyright would naturally be entered in both names, but as one copyright; it was held in 1902 in Mifflin *v.* Dutton by the United States Supreme Court that "there cannot be duplicate copyrights of the same book in different names." If one of the joint authors and not the other should apply for entry, the Copyright Office would in practice probably record the copyright claim on the presumption that the author was acting in the common interest; but if two joint authors applied simultaneously and severally the question would have to be settled by the courts.

A corporate body, even though not incorporated under statute, is considered an author in the case of its own proceeding or similar publications, and in 1903 Justice Holmes rendered the decision of the United States Supreme Court in the case of Bleistein *v.* Donaldson Lith. Co., though the court was divided on the subject, that a copyright taken in the name of the Courier Lithographing Company, which was only the trade name of the complainant, was valid.

In the case of posthumous works, the person entitled to copyright would be the executor, administrator or the heirs of the author, and the owner of an unpublished manuscript could probably enter and maintain copyright in the absence of other legal claimant.

The first important case under the new copyright code, in September, 1909, dealt with the question who may obtain copyright. On the report of the discovery of the North Pole, the New York *Herald* procured from Dr. Cook his account of his journey and copyrighted it on its publication in the *Herald*. Immediately thereafter came Commander Peary's account of his polar journey, for which the New York *Times* had contracted with him before his departure, in the previous year. The Peary report was published simultaneously by the New York *Times* and the London *Times*, but the difference of five hours enabled the correspondents of the New York *Sun* and *World* to cable the report to their representative papers in time for pub-

lication at the same hour in America as in the New York *Times*. Anticipating this course, the New York *Times* had taken the precaution to publish the report in pamphlet or "book" form, some hours before newspaper publication and to copyright this as a book. When an injunction was asked in the United States District Court from Justice Hand, that judge granted the injunction, but on the required production of the contract in court, dissolved his injunction on the ground that the contract between Peary and the New York *Times* gave to the *Times* only the right to news publication and specifically reserved to Peary magazine and book rights. He inferred thus that the *Times* had no right to copyright the news report as a book, and was not the agent of the author for that purpose. On the contrary, Judge Grosscup in Chicago, in an exactly similar case against the Chicago *Inter-Ocean* and other Chicago papers, and with the contract before him, maintained the copyright by the *Times*. The two contradictory decisions have not so far been adjudicated in the higher courts. It will be observed that the question is not strictly one of copyright, but of contract, and that it is not denied that the news report, in the literary form given it by the author, was not a proper subject of copyright, though the news of the discovery of the North Pole might not be copyrightable. Justice Hand perhaps erred in assuming that there could be separate copyright for news, magazine or book publication, overlooking the fact that Peary had conferred on the *Times* authority to protect the report sent to it by cable, while reserving to himself rights in magazine or book publication of his material, whether in the same or different form.

In the renewal of copyright, the new American code follows the previous law in differentiating the persons entitled to renew the copyright. It provides (Sec. 23) that in the case of a posthumous, composite or corporate work originally copyrighted by the proprietor thereof or a work made for hire, the proprietor of such copyright shall be entitled to a renewal; but in other cases, including a separately registered contribution by an individual to a composite work, the author or the widow, widower or children or if such be not living, the author's executors or next of kin shall be entitled to a renewal. This means that there can be no renewal by an assignee proprietor and that in the absence of natural heirs of a personal author, no person is entitled to a renewal of his copyright. The new law has been specifically construed to this effect by the Attorney General. It should be noted that the word "administrators," included in the provision as to original application (Sec. 8) is omitted from the provision as to renewal (Sec. 23) indicating that while an author may make bequest of copyright for the renewal term, which right may then be claimed by his executor, the right to renew lapses when he makes no will and has no next of kin to inherit the right of renewal.

As to copyright by others than citizens of the country, the law of 1909 provides (Sec. 8) "that the copyright secured by this Act shall extend to the work of an author or proprietor who is a citizen or subject of a foreign state or nation, only:

(a) "When an alien author or proprietor shall be domiciled within the United States at the time of the first publication of his work; or

(b) "When the foreign state or nation of which such author or proprietor is a citizen or subject grants, either by treaty, convention, agreement, or law, to citizens of the United States the benefit of copyright on substantially the same basis as to its own citizens, or copyright protection substantially equal to the protection secured to such foreign author under this Act or by treaty; or when such foreign state or nation is a party to an international agreement which provides for reciprocity in the granting of copyright, by the terms of which agreement the United States may, at its pleasure, become a party thereto.

"The existence of the reciprocal conditions aforesaid shall be determined by the President of the United States, by proclamation made from time to time, as the purposes of this Act may require."

The Revised Statutes formerly extended copyright to "a citizen of the United States or *resident therein* or his widow or children," and the law of 1891 provided for a *quasi* international copyright on a basis similar to that in subsection "b," cited above, of the law of 1909, *i.e.*, on a basis of reciprocity. The new American code practically adopts the features both of the Revised Statutes and the Act of 1891, though with verbal and substantial differences. The word "domiciled" is now in the act and has yet to be construed in a copyright case, but it is presumably the equivalent of "resident."

A resident, under the American decisions, is a person who intends to reside permanently in this country. It is decided by the intention of the resident. A person who is residing here without intention of permanence probably cannot maintain copyright under this clause. For English copyright, on the contrary, a person temporarily residing in His Majesty's dominions is considered a resident. "The United States" would probably be construed to include territories and dependencies.

The provision of subsection (a) is chiefly useful, it would seem, to protect intending citizens who have applied for naturalization papers and incidentally renounced their previous allegiance to another power and thus put themselves beyond the pale of the international conventions.

"The time of the first publication" is specifically defined in the new Act (Sec. 62): "'the date of publication' shall in the case of a work of which copies are reproduced for sale or distribution be held to be the earliest date when copies of the first authorized edition were placed on sale, sold, or publicly distributed by the proprietor of the copyright or under his authority." "First publication" means simultaneous publication and in view of the differences of time the

world around, would probably be construed by the courts to mean publication within twenty-four hours. It should be noted that the phrase is not "first publication in the United States" and the "alien author or proprietor" must therefore be domiciled here, it would seem, at the time of first publication, in whatever country that may be, provided he makes application under this clause and is not a citizen of a country with which the United States has a copyright convention.

It has twice been decided both prior to and since the "international copyright" amendment of 1891, that a foreign author not qualified to secure a copyright cannot indirectly obtain one by assignment to an American or other proprietor. In 1890 J. M. Barrie assigned to J. W. Lovell and he to the U. S. Book Company his American rights in "The Little Minister," and after the act of 1891 the latter endeavored to restrain a dramatization of the story. Judge Jenkins held with the lower court that the foreign author could transfer only, prior to the act, the right to publish from advance sheets and not the right to copyright. In the case of Bong *v.* Campbell Art Co., in which it was sought to protect under the act of 1891 a work by a Peruvian painter, Hernandez, whose country had no international relations with the United States, through transfer to a German proprietor, whose country had treaty relations, it was held in 1909 by the United States Supreme Court, through Justice McKenna, that an author who is a citizen of a country with which the United States has no copyright relations cannot indirectly obtain American copyright by making a citizen of a country with which the United States has copyright relations the proprietor of his work. A proprietor has been construed by the courts to mean merely an assignee of a qualified author. It is evident, therefore, despite the ambiguous phrasing of the statute, that an assignee proprietor, though domiciled in the United States at the time of first publication of a work, could not obtain copyright unless the author were so domiciled, for the contrary ruling would nullify the general purport of the law by permitting an assignee to acquire rights which the non-qualified author could not secure. The evident construction of the word "proprietor" in this clause is as proprietor of an impersonal work and not an assignee proprietor.

But it seems that a foreigner may enter copyright in the work of a citizen or resident author—it being foreign authorship, not ownership, which the law refuses to protect, though this point has not been judicially determined. Under the provision (Sec. 62) of the new American code giving copyright to an employer as author "in the case of works made for hire," it would seem that a person entitled to make copyright entry might, as an employer, obtain copyright on the work of an alien employee not domiciled here and not otherwise entitled to enter copyright; but it is probable that this construction would not extend to a separate or separable work, as this would be contrary to the principles adjudicated as above cited.

Under the provisions of the international copyright clause of 1891 presidential proclamations have designated as countries with which the United States has copyright relations (July 1, 1891) Belgium, France, Great Britain and her possessions, Switzerland; (April 15, 1892) Germany; (October 31, 1892) Italy; (May 8, 1893) Denmark; (July 20, 1893) Portugal; (July 10, 1895) Spain; February 27, 1896) Mexico; (May 25, 1896) Chile; (October 19, 1899) Costa Rica; (November 20, 1899) Holland and possessions; (November 17, 1903) Cuba; (January 13, 1904) China—this treating of October 8, 1903, protecting for ten years books, maps, prints or engravings "especially prepared for the use and education of the Chinese people," or "translation into Chinese of any book," but leaving to Chinese subjects liberty to make "original translations into Chinese;" (July 1, 1905) Norway; (May 17, 1906) Japan—this treaty of November 10, 1905, also excepting translations, and (August 11, 1908) additionally protecting Japanese relations in China and Korea; (September 20, 1907) Austria, not including Hungary; and (April 9, 1908) under the Pan-American convention signed in Mexico City, January 27, 1902, effective from July 1, 1908, between the United States and Guatemala, Salvador, Costa Rica, Honduras and Nicaragua.

The English law and the statutes of most copyright countries designate "authors" and their "assigns and heirs" as the persons who may obtain copyright. In certain countries the laws specifically mention as persons who may secure copyright "joint authors," "proprietors" in some countries and "publishers" in other countries of anonymous and pseudonymous, posthumous or unpublished works, periodicals and composite works, "corporate bodies," "translators," "editors, compilers or adapters" and "persons who give a commission for a portrait or photograph" as scheduled in Copyright Office Bulletin 9 of 1905.

AMERICAN WINS SHAKSPERE THEATRE PRIZE.

Josephine Preston Peabody, (Mrs. Lionel Marks,) of Cambridge, Mass., has won the £300 prize offered by the Stratford-on-Avon Shakspere Memorial Theatre for the best play submitted for production there. The winning play, out of 615 presented, is entitled "The Piper," and is based on the old Pied Piper of Hamelin legend. It will have a first public performance May 5.

Josephine Preston Peabody was born in New York, of old New England stock, and educated at Radcliffe. From 1901-3 she was instructor in English literature at Wellesley. In 1905 she married Lionel S. Marks, professor of mechanical engineering at Harvard.

Her previous works, poetry and drama, have brought much praise from discriminating readers. "Marlowe, a Tragedy," was produced at Radcliffe in 1905. "Her Fortune and Men's Eyes," a play written around Shakspere himself, was well received; while her verse—"Singing Leaves," "The Choric Idyl," "The Wayfarers"—have given pleas-

ure to critics of no less rank than Le Gallienne, Swinburne and Dobson.

"The Piper" is said to be full of quaint charm and with many beautiful poetical passages, and a company headed by F. R. Benson can be trusted to do it justice.

The victory is a notable one for American drama. There is a certain significance in the fact, as the New York *Evening Post* rather stingingly observes, "that so striking a work should have to go abroad to find managerial appreciation and the certainty of speedy production. So fine a native dramatic product assuredly ought to have found its first theatrical home in New York City. Its merits, whether it is regarded as a poem or a play, are of a sufficiently rare and obvious sort to attract the attention of even a careless reader. Of course, we shall soon have "The Piper" here, now that its merits have been acknowledged elsewhere."

A PARODY ON *COLLIER'S.*

A CLEVER parody on *Collier's Weekly* by William Collier, the actor, is causing a good deal of amusement in magazine circles. It burlesques *Collier's* throughout—typographical appearance, editorials, departments, illustrations and all. *Collier's* "What the World Is Doing" becomes "Whom the World is Doing." "The Yale Classics" include such gems as "Who's Who in Wappinger's Falls," "Chicago Sun Sets," "Nick Carter in 41144 vols.," "The Working Girl's Revenge," etc.

The "feature article" is "The American Stage Exposed," which gives the results of an investigation showing that the stage is shockingly commercialized and that actors actually work for real money.

John Drew, Francis Wilson, Otis Skinner, and other actors were put on the stand and damaging admissions were forced from them to the effect that they had been parties all along to the commercialism of the stage. On a certain Saturday night, writes A. Muckrake, thirty-six theatres in the Broadway district were raided and $2300 in actual money found in the box offices. The article says that because of this startling exposure Augustus Thomas and William Gillette, both suspected of being second offence men, have left the State. The article is illustrated by photographs showing various stages of the investigation.

"No. 23" of "Colliers, the Irrational Weakly" for "April 1st," is "Given Away—For Ten Cents" on all newsstands. It is "Entered in the waste basket as second class matter." On the whole, it is about as daringly clever a parody as a magazine has ever had.

THE OLD-FASHIONED MAGAZINE.

THE disappearance of the recently revived *Putnam's Magazine,* which is to be merged with the *Atlantic Monthly,* will cause sentimental regret, says the New York *Times.* Mr. Putnam was never able to so far overcome the tendencies of these times as to revivify more than the mere title of the periodical which in his father's era was a power for culture in New York and had political as well as purely literary influence.

The new *Putnam's* has never been the old *Putnam's.* It was a vehicle of agreeable reviews and polite literary comment, with a few additional critical and historical essays of comparative weight. All that it did in the magazine field can be done hereafter by the *Atlantic Monthly* under Bliss Perry's editorship without altering in the least the tone, character or scope of the historic Boston monthly. The *Atlantic* will remain the sole representative in a bustling era of the old-fashioned magazines. All the other magazines now, no matter what they cost, are extremely new fashioned. It seems that the multitude of special publications, particularly the reviews published by the universities, largely satisfy all existing demand for leisurely discussion of literature and the polite arts, and theoretical treatment of the problems of political economy.

We can regretfully say farewell to *Putnam's Magazine.* We may express all the regrets we please for the disappearance of most of the good old-fashioned monthly magazines, full of stimulus to thought, without pretending that such publications ought to be continued for the enlightenment of a public which does not want them and will not buy them.

AMERICAN PUBLISHERS' ASSOCIATION WINS A POINT.

A POINT was scored this week by the American Publishers' Association in the so-called Macy suits.

In an opinion rendered in the United States Circuit Court, Monday, Judge Lacombe held that the Association was entitled to a bill of particulars in the $100,000 suit brought against it by the several department store proprietors interested.

The court declared that the allegation that the decreased profit on lost sales amounted to $35,000 was insufficient, and that this alleged loss should be divided properly between copyrighted and uncopyrighted books. As to the claim based on the increased cost of books purchased, the court held that the defendant was entitled to have particulars which would distribute the purchases and give figures for each week or month and also indicate the exact books. Regarding the claim for expenses incurred in defending two suits, it was further held that the bill of particulars should indicate both how much was expended in each suit and within what dates.

BEST SELLING FICTION IN FEBRUARY.

ACCORDING to the following list, the six books (fiction) which have sold best in the order of demand during February are:

	POINTS.
1. When a Man Marries. Rinehart. (*Bobbs-Merrill Co.*)	182
2. The Foreigner. Connor. (*Doran.*)	140
3. John Marvel, Assistant. Page. (*Scribner.*)	128

4. Lord Loveland Discovers America. Williamsons. (*Doubleday, Page & Co.*) 127
5. Passers-By. Partridge. (*Little, Brown & Co.*) 125
6. { The Silver Horde. Beach. (*Harper.*) ..... / Truxton King. McCutcheon. (*Dodd, Mead & Co.*) ..... } 100

IMPORTATIONS PERMITTED OF REBOUND COPYRIGHT BOOKS.

THE Collector of Customs at Chicago has been advised by the Treasury Department to permit the importation of certain rebound copyright books, which he had withheld pending decision, in accordance with the following opinion of the Attorney General:

DEPARTMENT OF JUSTICE,
WASHINGTON, *March* 1, 1910.

SIR: I have the honor to acknowledge receipt of your communication of the 10th instant, in which you request my opinion (1) as to whether copyrighted books which have been printed from type set within the United States, and the printing and binding both performed within the limits thereof, if sent abroad and rebound, are prohibited importations under the provisions of section 31 of the copyright act of March 4, 1909 (35 Stat., 1075), and if so (2) whether such books may be admitted to entry when not more than one copy is imported at one time for individual use and not for sale, under the first exception of subsection (d) of said section 31.

By section 15 of said act it is provided:

That of the printed book . . . all copies accorded protection under this act . . . shall be printed from type set within the limits of the United States . . . and the printing of the text and binding of the said book shall be performed within the limits of the United States. . . .

By section 31 it is provided:

That during the existence of the American copyright in any book the importation into the United States . . . of any copies thereof (although authorized by the author or proprietor) which have not been produced in accordance with the manufacturing provisions specified in section fifteen of this act . . . is hereby prohibited.

Manifestly a book is produced within the meaning of said section 31 when it is printed and bound; and the binding required to be done in the United States is the original binding, the one which enters into the original production of the book. When the manufacture of the book is thus completed, it is entitled to all the protection offered by the copyright laws, and it may be exported and thereafter imported at the pleasure of the owner and without any violation of section 31 of the act.

There is, furthermore, nothing in the act to indicate any intention that a book may be deprived of this protection or right of importation when it has once been acquired. If it shall become necessary or proper that the book be rebound, it is not thereby made a new book, but remains the same book, the one that was printed and originally bound in the United States as required by the statute.

I am of the opinion, therefore, that the rebinding abroad of a book copyrighted in the United States does not operate to exclude such book from reimportation.

This conclusion renders it unnecessary to discuss the second proposition.

Respectfully, GEO. W. WICKERSHAM,
Attorney-General.

The SECRETARY OF THE TREASURY.

COMMUNICATIONS.

PROGRESS OF THE CAMPAIGN FOR NET FICTION.

To the Editor of the Publishers' Weekly.

DEAR SIR: I shall be greatly obliged if you can publish the following extracts for the benefit of the retail booktrade.

To the Members of the American Booksellers' Association.

It may be of interest to you to know a little as to how matters are progressing in reference to subjects which we have so much at heart, and upon which depends a profit in our business so far as the sale of new books is concerned. I have ventured to make the following extracts from communications received and from replies to them. Hoping that they will be a source of enlightenment to the fact that we are making a little progress although slowly.

This from a leading publisher:

"For the present year I have decided that we will not urge the trade to buy any of our stock unless they see a clear market for it. This will, of course, reduce our gross, but the net, I am sure, will be greater."

To this I replied as follows:

"I think your position for the coming year is entirely right. The only out is your adherence to the old nonsense of making everything in the shape of fiction—good, bad, or indifferent—at a uniform price of $1.50, subject to a reduction which makes a profit absolutely impossible when the entire supply is sold, and a loss certain."

The reply was as follows. I think it is one of the strongest presentations of the situation that I have seen.

"I have always felt (and preached to that effect) that the advertised price of a book—fiction, or otherwise—should be a net selling price. There has never been any question in my mind but that the publishers lost a tremendous amount of the value of their advertising by quoting a price which every reader knew to be fictitious, and felt that he or she should "shop" to find out what they must actually pay. Through this delay undoubtedly a great many sales have been lost. Were a publisher advertising through a mail-order department he would never think of quoting a fictitious figure, but would make his amounts strictly net; otherwise, he could not hope for results."

This from a circular issued by Houghton Mifflin Company, who have done so much for the booktrade:

"In pursuance of the brief announcement which we sent out in connection with our recent trade circular we should like to say a few further words in regard to our position concerning net fiction.

"Last year, as you know, in accordance with the urgent request of the Booksellers' Association we decided to make a radical change in our system, and publish all fiction at net prices. Naturally we were the recipients of a great number of commendatory letters, and it seemed to us that the step we were taking was the right one. To confirm our opinion, however, we communicated by letter with over two hundred dealers the first of this year, and from all the replies only seventeen were unfavorable, and these were called forth by special local conditions.

"Accordingly it would seem that to establish bookselling on a profitable basis, a condition of affairs in which no one is more interested than the publishers, net fiction is almost a necessity."

This agrees exactly with the position taken by every independent retail bookseller in the United States.

"We are writing you frankly, as we believe in net fiction and shall continue to so publish our books. As the opinion at present seems to be that $1.35 is too high, we shall issue no books this spring at this price. In fact, our entire list will range from $1 net to $1.25 net, in accordance with the make-up of the book and the character and length of the story."

This extract is in exact accord with our resolution passed at the Annual Meeting held in May, 1907.

"*Resolved,* That we urge the publishers of new copyrighted books to issue all such volumes in the future at a net price based upon the salable value of the books, with an additional charge for postage when mailed."

Recently a publishers' representative told me that the head of his house, one of the most estimable of publishers as well as successful in issuing some of the best fiction that has been produced in the last 20 or 30 years said the other day, "To hell with experimental fiction!" I assume that the language was that of the unregenerate traveller, but the sentiment is all right, and is an indication of enlightenment most satisfactory to the bookseller.

A recent necessity for correspondence with a number of publishers who had seemed to let their "trolley slip" slightly in one or two directions produced several satisfactory replies. The following is an extract from my reply to one of these publishers:

"The fact that the copyright does give you protection on your own product has been decided uniformly in favor of the publishers, provided they had made an individual contract and not in combination with other publishers dealing in entirely different copyright matter in which they individually benefit by the copyright.

"I again wish to reiterate my statement that the trade mark of a title has also been upheld in one of the most severely contested actions in this country. A publisher with both copyright and trade mark seems to be in an impregnable position so far as insistence upon maintenance of full price on the part of those who sell his product for him."

Apropos of the above contention on my part I quote the following advertisement which appeared on Monday from one of the leading department stores of Boston:

"$5 Gillette Razors. This famous safety razor in new nickel pocket case. Anniversary Price. $3.55."

On Tuesday the following appeared in the most conspicuous type:

"*Owing to legal complications—the Gillette Safety Razor Company being protected by law in their price of $5—we are unable to sell the Gillette Safety Razor at $3.55 as advertised.*"

The sale of a net copyright book by contract could be protected from department stores or any other book butcher in exactly the same way.

To-day I have received the announcement of the Century Company that "The House of Mystery" will be published at $1.15 net instead of $1.20 net, and David Gray's "Mr. Cartaret" at $1 net instead of $1.10 net, as originally announced.

These combined extracts will, perhaps, indicate that we are making distinct gains toward a rational conduct of our business in accordance with proper methods, as exemplified in almost every business except the book-trade.

Yours very truly,

W. B. Clarke,

Chairman of the Committee on Relations with Publishers of The American Booksellers' Association.

Boston, March 14, 1910.

QUERY.

In Roorbach, Bibl. Amer., 1820-52, under *Goethe* is an entry "——Memoirs of, by himself. 8vo. Collins & H., 1844."

We have a volume of which the title-page is lost, which seems likely to be this edition. With a view to making a title-page for it and properly cataloguing it, I would like to ask if anyone can answer these questions:

1. What firm does "Collins & H." stand for and where located?
2. Where and when was the English original of this edition published?
3. Who compiled the "Biographical Notices of the principal persons mentioned in these Memoirs," which occupy pp. 299-360? Very likely the title-page tells.

W. I. Fletcher.

Amherst, Mass.

TRADE ASSOCIATIONS.

STATIONERS' BOARD OF TRADE.

Preparations for the annual banquet of the Stationers' Board of Trade have been made by the various committees, and a list of speakers of unusual strength will be offered next Tuesday night, among them George B. Cortelyou, Lloyd C. Griscom and John Mitchell. Remember: Hotel Plaza; March 22.

BOOKSELLERS' LEAGUE ANNUAL MEETING.

MEMORIAL ADDRESSES FOR MR. GROWOLL.

THE Booksellers' League held its usual monthly dinner at the rooms of the Aldine Association, about sixty members being in attendance. The annual meeting of the League is held at the March dinner. Edward O. Chapman was unanimously elected president. In a few well-chosen words he voiced his appreciation of the action of his fellow members; while the retiring president was given a most cordial vote of thanks for the wholehearted and efficient way in which he had labored during the past year for the success of the League. He, in his turn, insisted on sharing the honors with the retiring Board of Managers. J. B. Pratt, C. E. Butler, F. D. Lacy, Cass Richardson, A. G. Seiler and C. C. Shoemaker were elected members of the Board of Managers to take the place of those whose terms expired.

Previous to the elections the secretary submitted the following report of the year's work:

To the Members of the Booksellers' League.

GENTLEMEN: This Dinner, besides being the Annual Meeting for election of officers, marks the fifteenth anniversary of our organization. The year just past has been another prosperous and entertaining one, and your Board of Managers have spared no effort to make it so. Mr. Lacy, who, as Chairman of the Entertainment Committee, provided so well for our amusement the previous year, has had this matter in hand again during the past year and that he has proved himself a master in this line you will all agree.

Our membership roll numbers 217 in good standing. No limit has been set to our membership roll, therefore we trust that each one of you will during the coming year bring five new members into the Booksellers' League.

The Report of our Treasurer for the year 1909-1910 is as follows:

RECEIPTS.		
Cash on hand Feb. 1, 1909.....	$435.59	
Received for dues.....	937.50	
Received for dinner tickets.....	170.00	
Received from Employment Bureau.....	6.10	
Received for "History of the League".....	1.20	
		$1,550.39
DISBURSEMENTS.		
Dinners.....	$985.64	
Printing, Stationery and Miscellaneous.....	175.86	
Cash on hand Feb. 1, 1910.....	388.89	
		$1,550.39

The Report of Charles E. Bonnell for the Employment Bureau shows that the special effort of your Board to make this branch of our League more effective, has met with good results. Altogether there were 61 applications received for positions —eight of these being from women. How many of these found employment through our Bureau we are unable to state for the reason that so many applicants securing positions fail to report. From the trade 28 applications for help were received.

WORK OF THE LEAGUE.

We have assembled at six dinners during the year, of which three assumed special features. The April, 1909, dinner was tendered to Charles T. Dillingham in honor of the fiftieth anniversary of his connection with the booktrade. Among those who were present to pay tribute to Mr. Dillingham were Hon. Chas. N. Taintor, Geo. A. Plimpton, John H. Cook, Rutger B. Jewett, F. E. Grant and Andrew Geyer.

In May the American Booksellers' Association held their Annual Banquet at the "Astor" on the 12th, and as usual our League held the regular dinner in combination with this Association, and had the pleasure of meeting the well-known authors, Franklin Matthews, Hamlin Garland, Wallace Irwin and Ralph Waldo Trine.

In October the season opened in the new quarters of the Aldine Association in the large, bright dining-room that can easily accommodate a thousand guests. Byrne Hackett officiated as chairman, our president, Mr. Pratt, being absent owing to the death of his father. At this meeting Dr. William Hanna Thomson, author of "Brain and Personality," spoke on "What is Physical Life?" and Rev. Dr. Samuel McComb gave a description of his work in connection with the "Emanuel Movement" in Boston for the healing of nervous diseases.

At the November dinner the League was entertained by Garrett P. Serviss on the subjects of comets, and Halley's comet in particular, pointing out most interestingly the probable influence of comets on the physical life of this earth; by Burgess Johnson, editor of *Judge;* by Hon. Horace N. Jackson, who told of his experiences as alderman from Bridgeport, Ct.; and by Isaac Taylor Headland, who told of the changing conditions of China since his visit fourteen years before.

The January dinner, which has come to be known as Ladies' Night, was held on the 19th, and a larger number of ladies were present than ever before. At this meeting the president spoke of the death of A. Growoll, and the guests stood for a moment out of respect to their dearly loved comrade. They were then entertained by Hon. Charles F. Moore with a delightful and keenly witty talk on American history; by Edwin Gordon Lawrence on oratory; and by Henry J. Hadfield with a most original interpretation in costume of some of Kipling's best known characters, Mrs. Hadfield presiding at the piano. This meeting was one of the great successes of the year.

For the February dinner the Entertainment Committee brought together as speakers Edgar Allen Forbes, associated with *The World's Work,* who gave with a good deal of dry humor some reminiscences of travel in Sierra Leone and Liberia, illustrated with a large number of stereopticon views; Joseph C. Lincoln, author of "Cap'n Eri," who brought with him a characteristic collection of stories varied by readings from some of his own verse; and T. Truxton Hare, author of "A Junior in the Line" and other college

athletic stories, who had some interesting things to say about football from a writer's point of view.

Besides its successes and pleasures the year brought a great sorrow to The Booksellers' League—the loss of the member to whom this Annual Meeting is dedicated—Adolf Growoll—one of the original founders, a member of the Board of Managers from the beginning, one who had been its president and was the historian of its first decade of work. He was always ready to work with heart and brain for The Booksellers' League.

March 16, 1910.

A. G. Seiler, *Secretary.*

The meeting was a memorial one for Mr. Growoll and following the business session, memorial addresses were delivered by Mr. Chapman and Mr. Hackett.

Mr. Chapman said:

The gift of genius is rare, and I have sometimes thought that it is fortunate for the world that it is so. The man of genius sometimes makes an impress upon the art or literature of his time that lives for future generations, but more frequently he is like the blazing meteor that sweeps across the sky, blinding the eyes to the less brilliant but steadier glow of the stars, evoking the applause of an admiring multitude, but soon expiring and leaving the hearers darker than before, but for the glow of the stars that shine steadily on.

But whether the world is benefited or not by this rare gift, the one who possesses it is more entitled to our pity than our congratulation. He treats his lofty paths all unmindful of the life below him, with no eyes for its pleasures or its plagues, no ears for its laughter or its groans. He never knows the pleasure of helping up the fallen comrade or easing the burden of the weary. He knows nothing of the sympathy that makes life worth living. He arouses the fiercest passions—sometimes of love, but more frequently of hatred and envy, and he is without the companionship that alone could fortify him against their shafts. He treads his way alone.

Our dear friend whom we wish to honor to-night knew none of the loveliness of genius. He was a man among men. With feet always on the solid earth, he was content to be one of the multitude—to share its joys and its sorrows—with no aspirations to mount beyond the company of his fellows. He had the common virtues and the common failings of common humanity, but, admitting this, it must also be admitted that he possessed the virtues in a greater degree and the failings in a much less degree than the average. It was this fact that distinguished him and endeared him to us. If, then, we use the term commonplace in connection with him, so many and so strong were his admirable traits, and so few and so innocuous were his failings that we can refer to him without violent misuse of the term as the apotheosis of common manhood.

When I begin to think of these praiseworthy traits that went to make up our friend's character they come rushing upon me like an avalanche. Most of them will occur to you—his uniform courtesy, his cheerfulness under depressing influences, his fidelity to duty, his generosity in responding to all calls for help, his charity for all and malice toward none, for some of his negative virtues were as lovable as his positive ones. In all the years that I knew him, I do not remember the least indication of a spirit of malice or retaliation. He was incapable of revenge or strong resentment. This, I think, was largely the secret of his friendships. He held his friends by what Ralph Connor somewhere calls the human hooks of justice and charity. "And the greatest of these is *charity,*" the one gift that embraces well nigh all the virtues that make man fit for the kingdom of heaven, and no man of my acquaintance proved his possession of this dominant quality more constantly by word and deed than did our friend.

I shall not consume your time to enumerate the traits of character that endeared Growoll to all who knew him. Nor shall I attempt any outline or analysis of his life, though the formation and growth of a beautiful character, in the hands of an abler historian might make a story as full of interest, and of even greater benefit to mankind than the story of a kingdom. Though I know but little of his boyhood, I may say that Growoll's manhood displayed unmistakable evidences of early training of the right kind. How much the world owes—especially we of the booktrade—to the fact that while a little boy, in the formative period, he found employment in a bookstore we shall never know. It was not the bookstore of to-day, with its counter of showy magazine covers and its array of new novels in flashy jackets. On its shelves were the old and standard authors, and we can imagine the little boy curiously gleaning from their pages—a little here and a little there—and thus imbibing the precious wisdom of the ages. Indeed, I have heard him tell of climbing the stepladder, to reach a certain book, which for some reason had excited his curiosity, and there sitting on his lofty perch, becoming so absorbed in its pages as to forget his work until called down by an angry employer.

It was here that our friend acquired his liking for the old books, and the newer books of the day could never quite displace it.

But it is as a man that I knew him, and what I have to say of him, I would like to say as though he were sitting here among us. Indeed, I like to think of him as not far away. I would say nothing that would offend him, and while "none knew him but to praise," nothing displeased him more than fulsome flattery. He liked friendly appreciation, and he was not averse to friendly criticism or chiding.

The lines of Pope come very near to expressing his attitude:

> Careless of censure, nor too fond of fame;
> Still pleased to praise, yet not afraid to blame;
> Averse alike to flatter, or offend,
> Not free from faults, nor yet too vain to mend.

All that I have said of our friend is quite familiar to you all. It would take an abler tongue or pen than mine to show the value

of these admirable traits to a man's associates and to a man's country and time. The man who possesses them is truly of the salt of the earth and the world can ill afford to lose him. It is not for me to attempt to show the extent of its loss. Let mine be the easier task of recalling some of the characteristics of our friend, that were known perhaps only to his most intimate associates.

Among these I may mention Ambition, for Growoll was ambitious. In its application this term has fallen into bad repute in our time, until it has almost ceased to be complimentary, and is most frequently used as a term of reproach. Let us clothe the word in its right garb, as its true nobility deserves. Cæsar was ambitious and so was Alexander and Napoleon, and their deeds fill pages and volumes of history. In our day the railroad kings, the princes of finance, and the heads of the great trusts are ambitious and the newspapers record their slightest movements, until their names have become familiar even to our little children. All of this is rather pitiful, for the glory—at least of our modern gods—will be short lived, and no monuments will be erected to remind future generations of their achievements.

In all ages of the world, and it is truer to-day than in any previous time, the real heroes, those of most value to mankind, have been the quiet workers, whose names are unhonored and unsung. These are the men and women who have sacrificed themselves to relieve distress, to enlighten those struggling in the throes of darkness, to uplift humanity. These are the men and women who have carried on their shoulders the very fabrics of society and civilization and have prevented it from slipping back into barbarism. And these promoters of man's welfare have been actuated by an ambition that could not be overcome by famine or sickness or the sword—an ambition that sustained them even to the moment of martyrdom—an ambition utterly devoid of selfishness, and limited solely to a desire to benefit others. We can think of the Son of Man himself as actuated by such an ambition, which was satisfied only when on the cross he cried, "It is finished," not with regret or despair, but with a contented satisfaction that his work on earth was completed.

Growoll's ambition was not for riches or fame or for distinction of any sort. His was like the ambition of the roots of the plant, groping and gripping in obscurity to afford foundation and sustenance for the stem and the branches—the leaves and the blossoms that it is destined never to see. It is the stately stem and the spreading branches—the beautiful leaves and flowers, that find a place in art and literature, but it is the vital work—the persistent force of the hidden root that make all of this glory possible.

Growoll cared nothing for glory or applause. His whole life showed that he did care very much whether he did his work well—to the benefit of his calling and his fellow men. And this is saying much for any man, for a large proportion of the crime and misery of the world is due to man's selfishness and lack of consideration for others.

Some one has said that "The greatest monument that any man can rear for himself, or leave to mark the place that he has filled in the world, is that in his time, in the age and generation in which he lived, he made the most of his opportunities; that considering his environment, as he was given to see the right, he did the best he could."

It was Growoll's highest ambition to rear such a monument, and we all know how well he succeeded. His standard of ethics was a high one and his constant effort was to conform to it.

This leads me to mention another characteristic of our friend. He was a religious man.

I have some very good and very conscientious friends who would receive this statement with some skepticism because Growoll did not subscribe to certain tenets and conform to certain ceremonials of the church, but no one knows better than I the sincere reverence that he had for everything sacred, and his simple, child-like faith in a Creator and ruler of the universe.

Growoll cared little or nothing for ceremonials and creeds—he cared much for the teachings of Christianity. His faith was too well founded for argument—too sincere and self-satisfying for controversy—for controversy, as he once said to me, admitted the suspicion of doubt.

There is no word or thought to measure Death.
They sorrow least who vent the clamorous breath
Of lamentations loudly to the sky,
Or build the sounding eulogy on high.
Words, words and words; what mean they when we stand
Touching the cold and irresponsive hand,
Pressing the lips which keep their rigid line,
Searching the calm, calm face which gives no sign?

Mr. Hackett spoke as follows:

Mr. President and Fellow Members of the Booksellers' League.

In talking to you to-night of our late friend, Adolf Growoll, it is not in my mind to give utterance to any eulogy or to attempt to entertain you by the delivery of an oration on his merits, or strive to move you to tears by telling you of the loss we have met with; rather is it my desire, as I believe it to be yours, to endeavor to gain a more intimate knowledge of the brave spirit that has preceded us in passing, and to gather consolation and courage by dwelling for a few minutes on the characteristics of his life and the inspiration of his actions which will cause his memory to be long held in honor amongst us. Death is a monarch of grim and forbidding power, when it confronts a coward, but it is a puny thing when met by a brave and intrepid soul; a weakling dies many times, but the spirit of such a man as Adolf Growoll conquers death, and his life, rich in the accomplishment of many things done and much more bravely tried for, endures with us as a memory which we will cherish.

We meet here for a few hours to express our appreciation of one who is no more, and were it not that we believe that such a life as that of Adolf Growoll's endures beyond death itself, our conduct would be futile indeed. We have but little room for grief since here in the circle of his most intimate

friends we meet to do his memory honor, fully convinced that his well spent years of rich and generous service to his well-loved league, to the Booksellers', Publishers' and Library Associations, and to the entire American booktrade will entitle the name of Growoll to honored reverence and esteem from those who come after us, and in easier and more prosperous days recall the long struggle for the integrity of our craft, by no one more bravely waged or more honorably inspired than by him whom we meet to honor to-night.

Some men live their lives sufficient to themselves; self-reliant and keen, they centre their intelligence and their desires on their own individual progress, and as a rule such men achieve a degree of material prosperity commensurate with their efforts. The unthinking world measures such a man's life by his own standards, and hails him successful inasmuch as he has gained, and unsuccessful in that though he had gained so much he still had fallen short of gaining more.

Were we to judge our friend by such a scale of measurement, we would perhaps have to say that his life had failed in the measure of its achievement. But thanks to the divine inspiration which guided that life —no such debased coinage could serve to reward those labors—no such leaden gifts could serve to retard that progress. His field of achievement lay in the realm of a fine, yet practical idealism, and he worked in the broadest sense for the brotherhood of man.

Were one asked to say what one characteristic specially endeared Adolf Growoll to his associates, and even to the wider circle of his acquaintances, I think one would not be mistaken in saying that it was a certain "humanity;" a certain intense, if often concealed, sympathy and affection for his fellow man, which is in itself the rarest and most precious of gifts, the possession of which keeps a man's memory eternally green and tender to his friends. Beneath an exterior of some gruffness—though to me there was always discernible the calm beauty of his fine spirit—there beat the tenderest of hearts. He was unusually thoughtful and considerate, and almost his last question during his fatal illness was to ask whether his Christmas remembrances had been duly attended to.

With this tenderness God-given, man nourished, there was a humility towards his relation to his work which the intelligent craftsman must always feel—"Ars longa vita breva" was a phrase he always kept in his mind. So much to do, so little time to do it in. His valuable contributions to bibliography, his practical and valuable volumes on the profession of bookselling, remain as no inconsiderable monument to his industry.

The humility I speak of was most expressive in the relation Mr. Growoll bore to his work, and was in evidence in his frequent visits to the publishers' offices. It may be remembered how anxious he was to secure the publishers' own viewpoint towards their publications. In talking to him on those occasions one can remember how patient and how painstaking he was. He realized with the balance of his singularly well ordered mind that he was in the position of seeking instruction, that he might impart it in turn, and he went as a student goes, that he might learn. Coupled with this proper humbleness in the face of an arduous and intricate task was the splendid courage of noble conviction, which gave an imperishable dignity to his editorial say and made whole truth out of that fine motto of Lord Bacon, which had been so fittingly selected by his gifted predecessor, Frederick Leypoldt, to crown the editorial message of THE PUBLISHERS' WEEKLY. . . . It is good to think Adolf Growoll's life was a happy one, blessed with a devoted wife and a talented daughter. His small means were astonishingly elastic where charity could be quietly bestowed or genuine pleasure could be won by the aid of small expenditure. Encompassed by his books, thousands of them, lining every available inch of space in bed, sitting and dining rooms, he had lived for many years in the one peaceful and unpretentious spot, passing rich in the things that really counted. Surrounded at his office by a staff of loyal and appreciative friends, who responded in kind to his unselfish leadership and who realize more and more how good it is to have known such a man, he must have felt that his years of untiring labors were not in vain, and when, two short years ago, on the occasion of his birthday, he was twice signally honored, by the entire trade of the country, and by some old friends, he tasted the exquisite joy of feeling that unpurchasable gift of human appreciation and affection of those for whom he had labored so long and so well.

As a companion in the meeting or at table, "A. G.," as he was familiary called by his intimates, was at his best, at once witty and thoughtful—his radiant humor was wholesome and boyish as his hospitality was unbounded—he will be sore missed from the gatherings of this League, of which he was one of the founders and whose interests he held very close to his heart.

He has shown to our profession, and especially to us fellow members of the League, an example of such unselfish devotion to an idea as I do not believe we will see readily duplicated. In honoring him, we honor ourselves. So fine and unselfish has been the life he has led, so rich in performance, so boundless in sympathy, so noble in its regard for truth, so fragrant in the tender recollections of friendship, that we who remain behind yet a little while feel encouraged and ennobled in having come into such close contact with him whom we honor, as we lament, Adolf Growoll.

OBITUARIES.

As we go to press we learn of the unexpected death Wednesday night, of heart failure, of L. Howes Crowell, for thirty-five years associated with T. Y. Crowell & Company and for several years past office manager of the house. A more extended notice will appear in next week's issue.

JAMES BRECK PERKINS, representative from Rochester, N. Y., died there a week ago

Friday. He was born in St. Croix, Wis., in 1847, educated at the University of Rochester, and is well known as a writer and student of French history. Among his books were: "France Under Richelieu and Mazarin," "France Under the Regency," "France Under Louis xv. and Richelieu," in the *Heroes of the Nation Series.*

Dr. Morris H. Morgan, professor of classical philology at Harvard, whose last book, a volume of "Addresses and Essays," was published by the American Book Company this week, died in New York City, Thursday, of heart trouble. He was born in Providence in 1859, graduated from Harvard in 1881, and received his doctor's degree six years later. He was a voluminous writer on philological subjects. Among his books were: "De Ignis Eliciendi Modis Apud Antiquos," 1890; "Dictionary to Xenophon's Anabasis," 1892; translation of Xenophon's "The Art of Horsemanship," 1893; "The Phormio of Terence," 1895; "Eight Orations of Lysias," 1895; "A School Latin Grammar," 1899; "The Minor Works of Tacitus," 1904, and "The Language of Vitruvius," 1906.

George Murray, author of "Verses and Versions," died in Montreal, March 13, in his eightieth year. At London University he was a fellow-student and warm personal friend of the men who became Dean Farrar and Sir Edwin Arnold. In 1859 he was appointed senior classical master at the High School, Montreal. Among his pupils were two boys afterward famous—the late Dr. W. H. Drummond, who inscribed "The Habitant" to Mr. Murray, and the late William McLennan, author of "Spanish John" and "The Span of Life." About thirty years ago Mr. Murray joined the staff of the Montreal *Star* as its literary editor. He remained in its service to the close of his life. He contributed also to the Montreal *Standard*. His last article for its columns was written a fortnight ago, when he was seized with mortal illness.

Frederick Alcott Pratt died at his residence in Concord, Mass., on Thursday, March 10. Deceased was the oldest son of John Brook and Anna Bronson Pratt, and grandson of Amos Bronson Alcott. He was born in Chelsea, Mass., March 28, 1863, and afterwards removed to Concord, attending the public schools of the town. After graduating he entered the employ of the Old Corner Bookstore in Boston, and afterwards transferred to Roberts Brothers, the publishers of his aunt's, Louisa M. Alcott's, books, attending to the advertising department of the house. In 1898 the main publishing business of Roberts Bros. was sold to Little, Brown & Co., and the subscription department was sold to E. D. Hardy and F. Alcott Pratt, who formed a partnership under the title of Hardy, Pratt & Co., which after about five years was dissolved. Mr. Pratt being in poor health retired from business. In company with his brother John they figured in "Little Women" and others of Miss Alcott's writings as "Daisy" and "Demi." He leaves a wife and children.

PERSONAL NOTES.

Herbert N. Casson, author of "The Romance of the Reaper," a publication of Doubleday, Page & Company, has just received a request from the Omsk Exposition Committee for permission to translate the book into the Russian language.

Frank W. Hall, for five years in charge of the calendar and manufacturing departments of the Dodge Publishing Company, has associated himself with Barse & Hopkins. They will show an attractive line of fine art daily reference and motto calendars this season.

It will be of interest to many to learn that John C. Vose, for the past two years with Moffat, Yard & Co., has entered the employ of the A. L. Burt Co. Mr. Vose will travel in the Middle West, Northwest and in Pennsylvania and New York State. He starts upon his first trip this week.

L. M. Cross, of the Vir Publishing Company, who started on his Pacific Coast trip February 26, will stop en route at some of the leading cities in the East and the West, going by the northern route and returning through the South. In company with Dr. Sylvanus Stall, the author, he will sail June 11 for London, visiting the countries that have translated the Vir books into their own language—France, Germany, Sweden, Italy, Spain and Holland. The Vir Publishing Company have opened their own Berlin office, and the books in the *Self and Sex Series* have all been translated into the German tongue.

LITERARY AND TRADE NOTES.

James Pott & Company will publish early in April "Cathedrals and Churches of Belgium," by T. Francis Bumpus; and "In the Days of the Georges."

In the great mass of books on Lincoln suggested by the centenary of his birth none was more unpretentious than George Haven Putnam's "Abraham Lincoln." Nevertheless none has received a sincerer welcome than this little monograph, mingling biography and reminiscences; and review and personal comment have been alike most favorable.

At the regular meeting of the Public Service Commission of New York State for the First District, New York City, Friday of last week, a hearing of the complaint of Street & Smith against Ward & Gow was called for next Monday. Commissioner Eustis will conduct the hearing, which concerns Ward & Gow's $15 charge for putting magazines on the Subway and "L" stands.

Among the recent publications of Frederick A. Stokes Co. have been "The Enchanted Island," a new volume of poems by Alfred Noyes, the poet who made such a stir with his "Drake: an English Epic;" "The Spiritual Unrest," a series of studies of religion in contemporary America, by Ray Stannard Baker, the same articles which excited very wide comment when they appeared last year

in *The American Magazine;* and "A Disciple of Chance," a stirring novel of 18th century England, by Sarah Dean, the author of "Travers."

J. B. LIPPINCOTT COMPANY added this week two more important and timely contributions to the rapidly growing list of books treating of those sections of Africa which are now being kept so prominently in the public eye. These new volumes are entitled "A Transformed Colony: Sierra Leone," by T. J. Alldridge, and "Fighting the Slave-Hunters in Central Africa," by Alfred J. Swann. Both volumes are elaborately illustrated with reproductions of photographs, and contain comprehensive maps of the section of the country they cover.

THE CENTURY COMPANY have just ready "The House of Mystery," by Will Irwin, of which the heroine is the niece of a medium and spiritualism the chief interest of the rather complicated plot; and "A Vagabond Journey Round the World," by Harry A. Franck, who describes the travels of a young university man absolutely without money except what he earned himself by the way, who managed to see most of Europe, Egypt, Palestine, Ceylon, Burma, India, Siam and Japan and to get in close touch with the natives of every land.

DODD, MEAD & COMPANY have just ready three novels: "The Eleventh Hour," a story of the Mexican War, by David Potter, illustrated by the Kinneys; "Love the Judge," the story of two women and one man. the latter a man of the dominating financier type, self-made, engrossed in business, ignorant of women but in search for a mate, written by Wymond Carey, author of "For the White Rose," "No. 101," etc.; and "Those Brewster Children," a charming blend of sentiment and humor, by Florence Morse Kingsley.

THE MACMILLAN COMPANY have just published Liberty Hyde Bailey's "Manual of Gardening." Professor Bailey's pre-eminent place as a writer on agricultural subjects assures the practical value and unquestioned accuracy of the book. Winston Churchill's new novel, "A Modern Chronicle," is announced for publication the latter part of the month. This is Mr. Churchill's first novel of contemporary life, and the scenes are laid in New York City. Mary S. Watts's new novel of Ohio, "Nathan Burke," will not appear till the first of April.

THE STURGIS & WALTON CO. will publish this spring "Ragna," a powerful novel by Mme. Anna Costantini. "Ragna" is the story of a beautiful girl who, by a moment's weakness, started a train of fearful consequences that were woven through the web of her troubled life. It is not a tale *virginibus puerisque,* but a frank, fearless handling, fully justified by its serious tone and aim, of situations and social and individual problems of universal, perennial and absorbing human interest. The story is cosmopolitan in its setting—now Norway, now Paris, now the sea, now Rome, and finally Florence.

THE ALICE HARRIMAN COMPANY have in preparation "The Superintendent," by Irene Welch Grissom, a story of the sawmills of Western Washington, full of local color; "A Man of Two Countries" and "Red Coat and Red Skin," both by Alice Harriman, the first a story of Montana in whiskey smuggling days before the cowboy era, the second a story of the formation of the Northwest Mounted Police in the country now known as Alberta; "Trails Through the Northern Woods," by Herald Fitzgerald Sanders; and "The Visit to Pinton," an artistic juvenile by Mary Rogan Jones.

THERE is a continued demand for Lieutenant Sir Ernest H. Shackleton's account of his Antarctic exploration, a demand that is accentuated by the near approach of his visit to this country. The British explorer is expected to arrive on the 25th, and the next day is to address the National Geographic Society at the National Capital. That occasion will be made memorable by the presence of President Taft and the British Ambassador, and by the fact that when the society's gold medal shall be presented to Shackleton it will be the first award by the United States to a British subject.

GEORGE W. JACOBS & CO. announce for early publication "The Sheriff of Dyke Hole," by Ridgwell Cullum, author of "The Watchers of the Plains." It has to do with a legacy of many millions bequeathed to a young Englishman on condition that he locate and secure a silver mine in Montana and also find the wife and child of the testator. The tale shows rare imaginative quality, but lacks neither grip nor intensity; while the sheriff himself, with his blunt honesty, his deep fund of humor, and his many homely but inimitable observations, is a character well worthy of acquaintance.

THE VIR PUBLISHING COMPANY, of Philadelphia, announces the publication March 1 of "Letters of a Physician to His Daughters," by F. A. Rupp, M.D. Board covers, 50 c. net. This book is the first one ever published upon the subject of social diseases addressed to young women. It is written by a prominent Pennsylvania physician. The letters are heart to heart talks with young girls that they may be without excuse if they rush heedlessly into lives of suffering, degradation, dishonor and possibly into death. They are offered to young women in response to the urgent demand for brief, clear, pure and yet easily understood facts regarding the social diseases now prevalent.

THE C. M. CLARK PUBLISHING CO. will publish on April 14 the forty-fifth anniversary of Lincoln's death, a memorial volume, "Was Lincoln an Infidel?" by Carl Theodor Wettstein. Mr. Wettstein places before the public for the first time a compilation of Abraham Lincoln's utterances upon the subject of religion. Its value is twofold. As a revelation of Lincoln's spiritual life, hitherto little known, it cannot fail to interest every patriotic American or student of history. But the words themselves, the expression of a

faith wrought in a great, striving soul and tried in the fires of bereavement and seeming failure, will always remain an inspiration to the "sore beset" and struggling souls of the present and future generations.

LONGMANS, GREEN & Co. are about to publish a remarkable book by O'Dermid W. Lawler, "East London Visions." The book is neither a novel nor an autobiography, strictly speaking, but rather a statement and criticism of life on an unusual plan in a novel form and full of poetry and symbolism. The writer tells of his struggle, when a young man in the "East End of London, for a living, and of his hopes and ideals and how they helped and hindered him in his early battles for the necessaries of life. It is a work which should appeal especially to those who appreciate beauty of language and originality of thought, as it is seldom that a writer, who has been the chief actor in such scenes as are depicted in this book, can himself tell of them with such literary power and insight.

HENRY HOLT & COMPANY will issue at once "Men vs. the Man," being the letters favoring Socialism by Robert Rives LaMonte of New York, and against it, by Henry Louis Mencken of Baltimore, which have already been announced. The same house has arranged with William T. Walsh of Chicago for "The Mirage of the Many," a striking romance supposed to take place in a large American city under the regime of Socialists. There have been other novels supposed to occur in the future under such circumstances, but in them the Socialists have generally had things their own way. Mr. Walsh's book gives a very different and vivid picture of what might occur, and it is said to be hard to decide which is the more interesting feature of this story: the light on the possible outcome of Socialism, or the human interest.

WILLIAM DEAN HOWELLS comes in for an indulgent, characteristically British protest from the *Spectator* on the point of the title of his latest volume of travel. "We do not see," the *Spectator* observes mildly, "how Mr. Howells makes out his 'Seven English Cities;' an 'English city' cannot be without a bishop. Liverpool, therefore, Manchester, York and Durham are qualified beyond doubt for the title; Sheffield, as giving a title to a Suffragan, may pass, though we are not sure that it also gives him a *cathedral;* but here we have to stop. Boston cannot be allowed the dignity, even though it is the 'mother of the American Athens,' and Doncaster is also disqualified. Mr. Howells himself cannot have reckoned Aberystwyth and Llandudno, the two Welsh watering-places, whose salubrities and amenities he amply repays with appreciative notices."

THE extraordinary shyness of Emily Dickinson, the recluse poetess, is well brought out in Thomas Wentworth Higginson's collection of essays, "Carlyle's Laugh, and Other Surprises" (Houghton Mifflin Co.). She was in such awe of her Puritanical father, he relates, "that she never learned to tell the time by the clock until she was fifteen, simply because he had tried to explain it to her when a child and she had been afraid to tell him that she did not understand, and also afraid to ask anybody else lest he should hear of it." Speaking of his first meeting with her Colonel Higginson says: "I heard an extremely faint and pattering footstep like that of a child in the hall, and in glided, almost noiselessly, a plain, shy little person, the face without a single good feature, but with eyes, as she herself said, 'like the sherry the guest leaves in the glass.'"

THE literary reputation of the author of "Marotz" and "Dromina" is known not only to all Catholics, but to book-lovers throughout the world. But "San Celestino," John Ayscough's latest publication, which has like his two previous books appeared under the Putnam imprint, is not only his greatest, but his most distinctly Catholic work. It is a study of the life of Celestine v., who was called from a hermitage to the Papal throne, and who was the only successor of Peter who ever laid down the keys. Within two weeks of its publication, a copy was accepted by the Holy Father, who sent the author, through the Cardinal Secretary of State, "with all his thanks," the Apostolic Benediction. The author was created Knight of the Sacred Military Order of the Holy Sepulchre, the oldest equestrian order in existence; and his mother received the Cross "Pro Ecclesia et Pontifice" *in gold.*

AMONG the publications in press for spring issue by Paul Elder & Company are the following: "By the Way: Pleasant Travel Letters with Useful Notes for Tourists," by Agness Greene Foster, author of "You and Some Others," poems for occasions; "Obil, Keeper of Camels: Being the Parable of the Man Whom the Disciples Saw Casting Out Devils," by Lucia Chase Bell; "Friendship: a Mosaic Essay on a Lofty Theme" (new revised edition), compiled by Paul Elder; "To Friendship: a Lyric Exaltation of Pure Friendship," by Agness Greene Foster; "Quatrains of Christ: a Rubaiyat of Christian Faith" (new edition), by George Creel. The same firm announce several new groups of cards, variously printed, decorated or hand colored, including cards for birthdays, Easter, for occasions, place cards, favors, tallies and toasts, and a series of sunbeams by Agness Greene Foster.

IN view of the criticism to which John Spargo has been subjected by reviewers of non-socialist newspapers who regard the opinions he expresses in his "The Substance of Socialism" and "The Spiritual Significance of Modern Socialism" as being in opposition to those generally held by socialists, it is interesting to note that Mr. Spargo has been re-elected to the National Executive Committee by a referendum vote of his party. This is the highest position that a member can attain. No better evidence is required that socialists are satisfied with Mr. Spargo's interpretation of the movement. His "Karl Marx: His Life and Work" is in active prep-

aration, and will be published by B. W. Huebsch, New York, this spring. The personality of the founder of modern socialism as revealed by years of careful research by the author will prove astonishing. Marx seems such a remote figure and he seems to have been so little understood even by his ardent followers. Mr. Spargo pictures not only Marx's life and work, but the entire epoch in which he lived, the movements in which he was interested, the men with whom he came in contact.

THE Putnams will publish shortly a South African novel, "The Poppy," by Cynthia Stockley, said to be reminiscent in its earlier chapters of Olive Shreiner's "Story of an African Farm," but of greater range and lighter touch; a revised and enlarged edition of "Practical Nursing," by Amy E. Pope and Anna C. Maxwell; and "The Master-Girl," a romance of prehistoric times by Ashton Hilliers, the author of "As It Happened." The latter gives a vivid picture of primitive man's conquest of environment; the heroine, to protect her disabled lover, is compelled to exercise her ingenuity to the utmost, and thus pressed makes a discovery of inestimable value to the race. "Hygiene and Morality," by Lavinia L. Dock, which the same house will soon publish, gives an earnest and even impassioned—if somewhat biased—plea for the absolute suppression of prostitution rather than its control or regulation. As a first step toward the cure of the evils she clearly summarizes in earlier chapters she strongly advocates woman suffrage. Other new Putnam books are "Two Knights of the Swan—Lohengrin and Helyas," by Robert Jaffrey, a study of the very ancient legends of the Knight of the Swan; "Lake George and Lake Champlain," by W. Max Reid, author of "The Mohawk Valley," etc.; and "Dean Swift," by Sophie Shilleto Smith, an impartial biographical study.

AMONG the March publications of Charles Scribner's Sons are: "The Indian and His Problem," by Francis E. Leupp, formerly U. S. Commissioner of Indian Affairs; "Promenades of an Impressionist," by James Huneker, illuminating and brilliant studies of such men as Cézanne, Rops, Monticelli, Rodin, Carrière, Degas, Sorolla, Zuloaga and Gauguin; "Privilege and Democracy in America," by Frederic C. Howe, author of "The City: the Hope of Democracy," etc., an able and illuminating study of the growth and power of privilege to-day in America, its dangers and its cure; and "Modern Belief in Immortality," by Newman Smyth, D.D., an eloquent and stimulating discussion of the foundations for a belief in immortality, and particularly of the new reasons, drawn from scientific discovery and research of to-day, for that belief. Among the same houses's recent works of fiction are: "The Fir and the Palm," by Olive Briggs, a tumultuous love-story of a great physician, a man of the cold-blooded North, and a girl of the South, fascinating, brilliant and, by profession, a lion-tamer; "The Taming of the Red Butte Western," by Francis Lynde, a thrilling story of the reconstruction of a wild branch of a western railroad; "The Lifted Bandage," by Mary Raymond Shipman Andrews, a powerful and deeply moving story; and "The Messenger," by Katherine Holland Brown, an exquisite story of rare power and beauty of feeling, telling how one woman who had suffered became, through her splendid faith, the bearer of hope and comfort to another. They also have three important new books on music: "The Organ and Its Position in Musical Art," by H. Heathcote Statham; "Wagner's Judaism in Music," the first publication in separate form in an English translation of one of Wagner's most famous and bitterly discussed essays, with illuminating notes and explanations; and "The Music of the Most Ancient Nations," by Carl Engel, a popular reprint of a standard work dealing particularly with the music of the Assyrians, Egyptians and Hebrews.

BUSINESS NOTES.

NEW YORK CITY.—Du Bois Beals, J. Ard Haughwout and Everett Esselstyn, all of New York City, have formed a $50,000 corporation, the C. B. Gilbert Co., to conduct a general book and magazine printing and publishing business.

POCATELLO, IDAHO, is said to offer an excellent chance for some one to start a book and stationery store, a live town in a big state. Those interested should address P. O. Box 548.

AUCTION SALES.

MARCH 22 and 23, 10:00 A.M. and 2 P.M. each day.—Catalogue of the valuable private library of the late Joseph Stickney, of Concord, N. H., New Hampshire registers, town histories, genealogy, etc. (1684 lots.)—*Libbie.*

MARCH 22, 23, 3 P.M.—Duplicates from the library of Hon. Daniel B. Fearing, of Newport, R. I., and a smaller collection comprising books on angling, field sports, ornithology and items of great rarity. (671 lots.)—*Merwin-Clayton.*

MARCH 24, 2:30 P.M.—Books, letters and manuscripts of the late David Pell Secor, of Derby, Conn. Pt. 2, Books. (630 lots.)—*Anderson.*

MARCH 24, 25, 3:30 P.M.—Old and scare books from the library of George Luff, of New York, with rare American maps, American Indians (large collection), Civil War, etc. (649 lots.)—*Merwin-Clayton.*

MARCH 28, 2:30 P.M.—Rare coins, paper money, medals, gems, Oriental antiques. (630 lots.)—*Merwin-Clayton.*

MARCH 28, 29 2:30 ea. day.—Concluding portion of the library of the late Clarence H. Clark, of Chestnut-Wold, Philadelphia, Art, architecture, engraving, bookbinding, bibliography.—*Samuel T. Freeman & Co.* (Stan. V. Henkels.)

TERMS OF ADVERTISING

Under the heading "Books Wanted" book-trade subscribers, under their own names, are given the privilege of a free advertisement for books out of print of five nonpareil lines, exclusive of address, in any issue except special numbers to an extent not exceeding 100 lines a year. If more than five lines are sent the excess is at 10 cents a line, and amount should be inclosed. Bids for current books and such as may be easily had from the publishers, and repeated matter, as well as all advertisements from non-subscribers, or those advertising anonymously, must be paid for at the rate of 10 cents a line. All objectionable books will be excluded so far as they come under our notice.

Under the heading "Books for Sale," the charge to subscribers and non-subscribers is 10 cents a nonpareil line for each insertion. No reduction for repeated matter.

All other small undisplayed advertisements will be charged at the uniform rate of 10 cents a nonpareil line. Eight words may be reckoned to the line.

Parties with whom we have no account must pay in advance, otherwise no notice will be taken of their Communications.

BOOKS WANTED.

☞ *In answering, please state edition, condition, and price, including postage or express charges.*

Houses that are willing to deal exclusively on a cash-on-delivery basis will find it to their advantage to put after their firm-name the word [Cash.]

☞ *Write your wants plainly, and on one side of the sheet only. Illegibly-written "wants" will be considered as not having been received. The "Publishers' Weekly" does not hold itself responsible for errors.*

It should be understood that the appearance of advertisements in this column, or elsewhere in the "Publishers' Weekly," does not furnish a guarantee of credit. While it is endeavored to safeguard these columns by withdrawing the privilege of their use from advertisers who are not "good pay" booksellers should take the usual precautions, as to advertisers not known to them that they would take in making sales to any unknown parties.

A. W. R., care of P. O. Box 943, N. Y.

Stuffed Club (magazine), vols. 1 to 5, any or all. State price.

Adair Book Store, 43 E. Van Buren St., Chicago, Ill.

Britton and Brown, Botany, 3 vols.
Indian Fights and Fighters. Pub. by McClure, Phillips, 1904.
History of 8th Ill. Cavalry, by Hard.
Adjutant-General's Report, State of Penna.

Adair Book Store, 142 Michigan Ave., Detroit, Mich.

Heberdon, Commentary on the Practice of Medicine. Pub. about 1812.
A Daughter of the King, by Mrs. Taylor or Alien.
Kinsley, Choir Music Book.

Adam, Meldrum & Anderson Co., Buffalo, N. Y.

Stoddard's Lectures.
Life and Sermons of De Witt Talmage, by Adams.
Historic Style in Furniture, by Robie. Stone.

Almy, Bigelow & Washburn, Salem, Mass.

Sir Toady Lion, by Crockett. Stokes.

American Book Co., 100 Washington Sq., N. Y.

Morgan's Addresses and Essays (March 9, 1910). List price $1.50.
Davison's Human Body and Health, Elementary (March 15, 1910). List price 40 c.

Amer. Code Co., 83 Nassau St., N. Y.

Western Union Code, Universal ed.
Lieber Code. 1896, or later.
Watkins Code. Give date in quoting.

Americus Book Co., Americus, Ga.

Draper's King's Mountain.
Ramsey's Annals of Tenn.
Journey Through Northeastern Texas in 1848, Smith.

Amherst College Library, Amherst, Mass.

Fletcher, Banister, History of Architecture, second-hand copy, in good condition.

Ammon & Mackel, Successors to Leggat Bros., 81 Chambers St., N. Y.

Tylor's Primitive Culture, 2 vols.
W. C. Sydney's England and the English in the 18th Century, 2 vols.
Royal Lovers and Favorites.
Seven Splendid Sinners.
Gruener's Work on Architecture.
Sheldon's Translation of Lucian's Dialogues.

John R. Anderson, 67 Fifth Ave., N. Y.

History of Greenwich, Conn.

Wm M. Bains, 1213 Market St., Phila., Pa.

Pierce, Scientific Salesmanship. Holden.

H. Carey Baird & Co., 810 Walnut St., Phila., Pa.

Duplais, Alcoholic Liquors. Baird, 1871.
Frankel-Hutter, Starch, Glucose, etc. Baird, 1881.
Jago, Art of Bread Making. London, 1895.

H. C. Barnhart, 49 W. Market St., York, Pa. [Cash.]

The Poetical Works of Swinburne, with Most of His Dramas. Pub. by John D. Williams, 50 West 14th St., New York.

C. H. Barr, Lancaster, Pa.

Life of Aaron Burr, by James Parton.

J. E. Barr & Co., 1124 Walnut St., Phila., Pa.

View of Harrisburg, Pa., from the Southwest, by E. Whitefield, Lithograph in color or tint.
Any other Penna. items, similar.

N. J. Bartlett & Co., 28 Cornhill, Boston.

Brooks's Freedom, Lenten Sermons.
Hist. of Washington County, N. Y., 1901.
Mason's Rem. of Newport, R. I.
Smith, and Wace, Dict. of Christian Biog., 4 vols.

Geo. M. Beckwith, 242 E. 35th St., Chicago, Ill.

Munsey's Magazine, April, 1898.
Popular Electricity, Aug., 1908.
Jago, On Flour Milling and Baking.

Bobbs-Merrill Bookstore, W. K. Stewart Co., Indianapolis, Ind.

J. B. Jones, A Rebel War Clerk's Diary at Confederate State Capital.
Pertz, Life and Times of Stein.
Willoughby's Workingman's Insurance.
Cadet Life at West Point.
Stoddard's Lectures.
Lecky's History of England in the Eighteenth Century, Appleton's ed.

The Boston Book Co., 83 Francis St., Back Bay, Boston.

Arena, Oct., '98; 1902-5, any nos. Good price.
Brush and Pencil, March, 1904. 50 c.
Poet Lore, July-Sept., '97. $1.

C. L. Bowman & Co., 225 5th Ave., N. Y.

History and Antiquities of Roxboroughshire, by Jeffreys.
New Voyage to Carolina, Containing Exact Description and Natural History of the Country, by John Lawson. London, 1709.
Fedora, a Play, in English.

Brentano's, 5th Ave and 27th St., N. Y.

Clowes's Royal Navy, vols. 1, 2, 4, 5, 6.
Balzac's Works, ed. de luxe, French text, Barrie's edition.
A Daughter of Music.
Poor Human Nature.

Charles A. Brewster, Troy, N. Y.

Appleton's Universal Cyclo., vol. 9, hf. black leath.
Atlantic, Jan., Feb., March 1910.
Harper's Magazine, Jan., 1908.
International Cyclo., all bindings.
Roland Trevor. Pub. about 1840.
Books on mushrooms.
Tooke, Pantheon.
Nature of Light, Ap. Scientific Lib.
Chemistry of Light, Ap. Scientific Lib.
Burr McIntosh, April, Oct., 1908.
Wilson, Noctes Ambrosiana.

Bridgman & Lyman, 108 Main St., Northampton, Mass.

Literary Works of Leonardo da Vinci, Richter.
Set of Literary Works of Leonardo da Vinci, ed. by Richter.

BOOKS WANTED.—Continued.

Bryant & Douglas Book and Stationery Co., 928 Grand Ave., Kansas City, Mo.

Winter, Shadows of the Stage.
Winter, Gray Days and Gold.

Bryn Mawr College Library, Bryn Mawr, Pa.

Richard Rolle of Hampole, ed. by Horstman, vol. 1 only(?).

The Burnham Antique Book Store, Boston, Mass. [*Cash.*]

Good Old Time, by Vieux Mustache.
Report of Anthracite Coal Strike Commission, Wash., 1903, 3 copies.
Report of Anthracite Commission, C. F. Miller, Scranton, 5 copies.
Morris, Wanderings of a Vagabond.

W. A. Butterfield, 59 Bromfield St., Boston, Mass.

Rackham's Alice in Wonderland.
Reed's Bacon Versus Shakespeare.
Webbs's Mysteries of Shakespeare's Plays.

J. W. Cadby, 50 Grand St., Albany, N. Y.

World's Work, Feb., July, 1901.
Southern Literary Messenger, Dec., 1835; Dec., '36; May, Sept., '37; Nov., '45; Feb., Sept., Nov., '50; July, Dec., '61; Jan.-April, June '62.
Amer. Monthly Magazine, Nov., 1903.
Nineteenth Century, July, Aug., Sept., 1884.
Blackwood's Magazine, Oct., 1889.
Chatauquan, vol. 1; also 1905-'08.
House Beautiful, Dec., 1898.
The Panoplist, 1805-7.
Historical Sketch of Congregational Church, Belchertown, Mass.

Callaghan & Co., Chicago, Ill.

Jay's War and Peace.
Field's International Code.
Clark and Marshall's Crimes, 1 vol. ed.
Wharton's Criminal Law, 10th ed.

W. A. Callanan, 346 Broadway, N. Y. [*Cash.*]

Life Insurance Reports, all States; also books or pamphlets on life insurance. Write for list.

W. J. Campbell, 1623 Chestnut St., Phila., Pa.

Wilder, Book of the Wilders.
Wm. Bartram's Travels.
Humphrey Marshall, Arbustrum Americanum.
Tournefort, Travels in the Levant.
Letters of Linnæus.
Bradley, Romance of Northumberland.
Smollett's Works. Edinburgh, 1805 or 1806.

Campion & Co., 1316 Walnut St., Phila., Pa.

Trollope, any sets or odd vols. of the Gebbie ed.
The Virginians, by Thackeray, 2 vols., in parts. London, 1858-'59.

Carnegie Library, Pittsburgh, Pa.

Livermore, My Story of the War, 2 copies. Worthington, 1890.
Memoir of the Mohawk Chief, Capt. Joseph Brant, 3 copies. Munsell, 1872.

C. N. Caspar Co., 431 E. Water St., Milwaukee, Wis.

Wis. R. R. Commission, 2d Ann. Report, 1907-'08.
Byers, Cyclopædia of Biography of Colo.
Wason, Letters from Colorado.

W. L. Chambers, Santa Monica, Cal.

Auk, 1st 6 vols., odd parts or complete vols.
Robert Ridgway, any thing by him.

Chicago Medical Book Co., Chicago, Ill.

Leube's Special Diagnosis second-hand.
Butler's Love and Its Affinities.

The City Library, Springfield, Mass.

Vuillier, History of Dancing. Appleton.

The A. H. Clark Co, Caxton Bldg., Cleveland, O

Allen Family Genealogy.
Æschylus's Agamemnon, ed. by Fitzgerald.
Bourne, Discovery, Conquest and Early History of the Philippine Islands.
Grahame, History of the U. S.
Howison, R. R., History of Virginia.
McFarlane, Lives and Exploits of Banditti.
Hall, C. F., North Polar Expedition, ed. by Davis.

Chas. W. Clark Co., 128 W. 23d St., N. Y.

Dealey, Sociology. Silver, Burdett.

The Robert Clarke Co., Government Sq. Cincinnati, O. [*Cash.*]

Lewis and Clark's Travels, ed. by Dr. Coues.
Howard, Life of Lincoln.
Hildreth's Pioneer History 1848.

W. B. Clarke Co., 26 Tremont St., Boston, Mass.

Slave of the Lamp.
Stevenson's Works, Thistle ed.
Only an Ensign, a Tale of the Indian Mutiny.
Our Army Nurses of the Civil War, by Mary A. Gardner Holland. Pub. by B. Wilkins & Co. by subscription only.
History of the American Fur Trade.
Mistress Joy.
Inside Life in the White House.
Black Panther.
Goldsmith's History of England.
Good Government, vol. 25, no. 4, April, 1908.
Harper's Weekly, Dec. 26, 1909.
International Studio, Oct., 1909.

Colesworthy's Book Store, 66 Cornhill, Boston, Mass.

Apples of New York, by Beach.
The Three Judges, by Israel P. Warren.

Cornell University Library, Ithaca, N. Y.

E. Deville, Photographic Surveying. Ottawa, Canada, 1895.
National Conference for Good City Government, Atlantic City Meeting, 1906.

R. Davis, 41 W. 42d St., N. Y.

Frost's Universal Naval History.
Thos. Hardy's Works, in set.
Bailey's Cyclopædia of Horticulture.
Bailey's Cyclopædia of Agriculture.
Dutch and Quaker Colonies in America, by John Fiske, illustrated ed., vol. 2 only.

Dawson's Book Shop, 518 So. Hill St., Los Angeles, Cal.

Muir, Mountains of California, 1st ed. 1894.
Winsor, Justin, Hist. of Duxbury, Mass.
Plu-Ri-Bus-Tah, by Philander Doesticks.
Bowen, Memoir of Tristam Burges.
Burges, T., Battle of Lake Erie.
California, Arizona and So. Western Books wanted.

Denholm & McKay Co., Worcester, Mass.

Rand-McNally's Shipper's Guide.
En Route. Pub. by the Amsterdam Book Co.
Passion Play of Oberammergau, by Mary Frances Drew. Burns & Oates, London

Dewitt & Snelling, 9 Telegraph Ave., Oakland, Cal.

Dictionary of Chemical Solubilities, by Comey.
California Vegetables, by Wickson.
Old Churches, Families, etc., of Va., by Bishop Mead.
Index to above.
Life of Robert Devereaux, Earl of Essex.
Madison Papers.
Political Science Monthly, Dec., 1902.
Grant, Physical Astronomy.
Country Banker.
Life in California, by an American.
Baker's Orations, ed. by Shuck.
Outlook, vol. 63.
Scenes from England, 1st Series.
Modern Thinkers.
Stories of the Files, Cummins.

DeWolfe & Fiske Co., 20 Franklin St., Boston, Mass.

Human Origin, Aling.
Snowshoes and Canoes, Kingston.
Century Dictionary of Names.
Trollope, 1 vol. editions, 12mo:
Way We Live Now.
Phineas Finn.
Ralph the Heir.
He Knew He was Right.
Rachael Ray.
Haunted Adjutant, Quincy. Ticknor.
Blown Away, Mansfield. Page.
Rosalynde's Lovers, Thompson. Bobbs.
Story of Francis Cludde, Weyman.
Maggie Bradford's Club. Mathews.
Witch Winnie in Paris, Champney.
Three Vassar Girls at Home, Champney.
Uarda, Gottsberger.
Dora Darling. Austen. Leet.
Noble Deeds of Women, Starling. Bohn.
Rob Roy, Condensed by Johnson. Holt.

BOOKS WANTED.—*Continued.*

DeWolfe & Fiske Co.—*Continued.*

Bessie Bradford's Prize, Mathews.
Citoyenne Jacqueline, Tytler.
Humbler Poets, Thompson. McClurg.
Bow Wanderer, Hector Malot.
Quiberon Touch, Brady.
Caleb Kinkle, Carleton. Lee.
The Executor, Mrs. Alexander.
Rollo's Learning to Talk and to Read, 1 vol. Abbott.
History of Rome, vol. 1, Bell.

F. J. Dimler, 108 Pulaski St., Brooklyn, N. Y.

Any vols. or nos. of the following:
Am. Chemical Society, set.
Am. Chemical Journal, set.
Am. Historical Review.
Am. Journal of Sociology.
Journal of Political Economy.
Political Science Quarterly.
Educational Review.
Quarterly Journal of Economics.

Dixie Book Shop, 41 Liberty St., N. Y.
[*Cash.*]

Insurance Year Book, 1875 to '81.
Proceedings of Natl. Convention Insurance Commissioners.
Life insurance items, except Reports.
Poor's Manuals, 1868-'69.

Doubleday, Page & Co., 133-137 E. 16th St., N. Y.

Several good copies of Icelandic Fairy Tales, by Mrs. A. V. Hall. Pub. by Frederick Warne.

E. P. Dutton & Co., 31 W. 23d St., N. Y.

The Children's Picture Book of English History.
The Berber, by Mayo.

A. E. Eddy, 100 Gallup St., Providence, R. I.

Vols. 3, 4 of Polyphase Current, by S. P. Thompson. Pub. in International Library of Technology.

W. C. Edwards, Sibley Block, Rochester, N. Y.

Federn, Dante.
Elkanah Watson, any books of.
Kelsey, Lives, etc., Pioneers Rochester and Western New York.

The Eichelberger Book Co., 308 N. Charles St. Baltimore Md

Parton, Life of Jefferson, large type.

Paul Elder & Co., 239 Grant Ave., San Francisco, Cal.

Trials and Tribulations of Mr. Obediah Oldbuck in Search of His Lady Love.
Star Atlas, Heath. Stokes.

B. W. Fisher & Co., 214 S. 15th St., Phila., Pa.

Half-Hour Plays, by A. Jenner. Stokes.
Travels in Spain, by Huntington. Putnam.
Portfolio of Drawings, Paul Helleu.

W. Y. Foote Co., University Block, Syracuse, N. Y

Dickens, Chapman & Hall ed.
Stewart's Conservation of Energy.
Chas. Devide's Chess Book, Memorial to Wm. Steinitz.

Fowler Bros., 543 So. B'way, Los Angeles, Cal.

Human Intercourse, Hamerton.

John Francis, 18 E. 23d St., N. Y.

John Ray, The Botanist.
Fournier Pascay, Dictionary of Sciences.
Porta, J. B., Magic Natural.
Culpeper, Wonders of Nature.
Apuleius and the Beverages of Circe.

Franklin Bookshop, (S. N. Rhoads,) 220 Walnut St., Phila., Pa.,

Hermit of Alleghanies, McSparran.
Britton and Brown's Flora, 3 vols.
Lewis's Aboriginal Portfolio Indian, Plates of Shingabawosin and Little Crow.
Schoolcraft's Indian Tribes. Plates 2, 3, 8, 9, 32, 51 of vol. 6, or entire vol. $10.
Nuttall's Sylva N. A., vols. or parts.
Rafinesque's publications, any.
Torrey and Gray's Flora, vol. 2 only.
Meehan's Flowers and Ferns, plate of Nymphæa Odorata, vol. 3, pl. 33 or parts.

Free Public Library, Jacksonville, Fla.

Morrow, Transformed, Life of Jerry McAuley.

Free Public Library, Jersey City, N. J.

Greey, Young Americans in Tokio.
Grauert, German primer.
Hart, Hypnotism, etc.
Holder, Strange Company.
Francis, Boys of Mirthfield Academy.

Funk & Wagnalls Co., 23d St. and 4th Ave., N. Y.

Century Dictionary of Names.

A. H. Grant, 356 Bay Way, Elizabeth, N. J.
[*Cash.*]

Am. Assoc. for Advancement of Sciences, Proceedings, vol. 52, and any before vol. 16.
Electrical World, any before 1887.
Am. Jour. of Science and Arts, vols. 7, 11, 15; 2d Series, vols. 15, 17; 4th Series, vols. 1-4; or parts.

Martin I. J. Griffin, 1935 N. 11th St., Phila., Pa.

Magazine of American History, any nos. 1877; July, Aug., Dec., '79; April, '83.
Bound Catholic newspapers.
Strang's Germany's Debt to Ireland.
Spalding's Religious Missions of the Irish People.

Isaac Hammond, Charleston, S. C.

Wolle, Algæ of U. S.
Draper, King's Mountain and Its Heroes.
Work, M. N., Some Geeche Folk Lore.
Jones, C. C., Negro Myths of Georgia Coast.
Lewis, Paganism in Christianity

Francis P. & Lathrop C. Harper, 437 Fifth Ave., N. Y.

Bancroft, H. H., Works, vol. 12 (Mexico, vol. 4); vol. 25 (Nevada, Colo. and Wyoming), in publishers' russia binding.

Harvard Co-operative Society, Cambridge, Mass.

Dickinson, Letters to a Farmer. Macmillan.
Crowley, Belle's Stratagem.

Heitmuller Art Co., 1307 14th St., N. W., Washington, D. C.

Maynard, Was Lincoln a Spiritualist?
Large or small pictures of Lincoln in lots.
Letters of A. Lincoln, August Belmont (1852-'70), Commodore Mathew C. Perry, in lots.

Norman W. Henley Pub. Co., 132 Nassau St., N. Y.

A. A. Roseleur, Galvanoplastic Manipulations.

Herrick's Book Store, 934 15th St., Denver, Colo.

New England Historical and Genealogical Register, vols. 14, 17, 18, 19, 20, 22.
New York in the Revolution.

Bruno Hessling Co., Ltd., 64 E. 12th St., N. Y.

Gruener, Architecture.
Gruener, Frescoes.

Walter M. Hill, 831 Marshall Field Bldg., Chicago, Ill.

Anti-Slavery Days, by James F. Clarke.
Mirror of Perfection. Pub. by Page.
Goldoni, A Curious Mishap.
Whittier's Poems, Red Leather Library ed.
Passing of Mother's Portrait, by R. Field.
Housman, F., Sabine Markham, Century Atlas.
Hubbard's Respectability.
Okuma, Count, ed., History of Modern Japan, Eng. trans.
Perkins, J. B., France Under Mazarin.
Browning, Robert, Works, large paper, 12 vols.
Prevost, Letters a Francoise.
Trollope, A., History of Florence, 4 vols.
Kirkland's The McVeys.
Twain, Prince and the Pauper, 1st or early ed.
Pere Antoine's Date Palm, Aldrich. Bost., 1866.
Pansy's Wish, Aldrich. Boston, 1867.
Poems of Portsmouth, Aldrich. 1865.
The Josephine Gallery, Aldrich. 1859.
The Little Violinist, Aldrich. 1880.
Poems, Aldrich. Boston, 1882.
Poems, Aldrich. Boston, 1885.
Death of Wendell Phillips, Aldrich. 1891.
Thoreau and Tolstoi A. L. S.

Hinds & Noble, 31-35 W. 15th St., N. Y.

5 sets of Funk & Wagnalls's Standard Dictionary, 2 vol. ed.
Nursery Songs of All Nations. Pub. by Hammond & Gatterlee.

BOOKS WANTED.—Continued.

Hirschfeld Bros., Lim., 13 Furnival St., Holborn, London, E. C., Eng.

Transactions of the American Orthopedic Assoc., vols. 4 and 5.

Holmes Book Co., 1158 Market St., San Francisco, Cal.

Overland Monthly, any nos. before 1890.
Annals of San Francisco.
Stoddard's Lectures, vol. 1, cl.
Way of the Hour, Darley, Cooper.
Hutchings's California Magazine, any nos.

The Hub Magazine Co., 110 Tremont St., Boston.

McClure's, vol. 1, any nos.
Popular Science Monthly Supplement, no. 1, New Series.
World's Work, vol. 1, any nos.

George P. Humphrey, Rochester, N. Y. [*Cash.*]

Set of Anglo-Saxon Classics. Pub. by Norroena Society.

Humphrey's Book Store, 21 Bromfield St., Boston.

Tuckerman's American Artist's Life.

Paul Hunter, Nashville, Tenn. [*Cash.*]

Plato, 4 vols., cl. Scribner ed.
Beacon Lights of History, cl.
Stoddard's Lectures, hf. mor.
Guild's Old Times in Tenn.
Wheeler's Eminent N. Carolinians.
Hinton's Fourth Dimension.
Stoddard's Lectures, hf. mor.
Day's Shorthand Dictionary.
Wealth and Waste.
Plato, trans. by Jowett, 4 vols., cl. Scribner.

Hunter & Co., Richmond, Va.

Eliot, Debates.
Howe's Historical Sketches.
Mazzini's Works, 6 vols. Scribners.

Illinois Book Exchange, 407 Lakeside Building, Chicago, Ill.

Federalist, by Dawson, University ed., 1872, '74, '88.
Abe Lincoln's Yarns and Stories, by McClure.

Geo. W. Jacobs & Co., 1216 Walnut St., Phila., Pa.

Memories of Patmos, by J. R. Macduff.

U. P. James, 127 W. 7th St., Cincinnati, O.

Thomson, Christ in the Old Testament.
Oman, Dark Ages.

William R. Jenkins Co., 851 6th Ave., N. Y.

Balfour, On the Senile Heart.

Jennings & Graham, 57 Washington St., Chicago.

The Threefold Secret of the Holy Spirit, James McConkeys.

E. W. Johnson, 121 E. 23d St., N. Y.

Journal of Marie Bashkirtseff.
Adelaide Proctor's Poems, Blue and Gold ed.
Cassell's Dictionary of English History.
Schoolcraft, Personal Memoirs, Residence, etc.
Talcott Genealogy.

F. H. Johnson, 149 Ashland Pl., Brooklyn, N. Y.

Abraham Lincoln, a History, by Nicolay and Hay, vol. 1 only.

Johnson's Book Store, 391 Main St., Springfield, Mass.

Savage, Passing and Permanent in Religion. Putnams.

The Edward P. Judd Co., New Haven, Conn. [*Cash.*]

Noah Webster's Speller. About 1845 or '48.
Impending Crisis, Helper.
John Brown and His Men, R. J. Hinton. Little, Brown.

George H. Kent, University Bookstore, Cambridge, Mass.

Hering, Principles of Dynamo Electric Machines.
Fleming, J. A., Short Lectures to Electrical Artisans.

Kleinteich's Book Store, 1245 Fulton St., Brooklyn, N. Y. [*Cash.*]

Calaway's Charm and Courtesy in Conversation.
Jesus, a Portrait, by J. Barker.

Kleinteich's Book Store.—*Continued.*

Manual of Irrigation Works, B. O. Reynolds. Government Press, Madras, India.
Manual of Irrigation Works, Lieut.-Col. J. G. Medley. Roorkee, India.
Irrigation Manual, Mullins. Spon, 1890, or later.
Egyptian Irrigation, by Willcocks. Spon, 1889, or later.

P. E. Kubel, 229 S. Broadway, Los Angeles, Cal.

Charkota, Fox.
Genius of Solitude, Russell Alger.
French Revolution, Henderson.
Brother Azarius, Smith.
How to Grow Cut Flowers, Hunt.

Niel Morrow Ladd Co., 646 Fulton St., Brooklyn, N. Y.

Ed. Strange, Japan Illustrations.

Landman & Blevins Co., Toledo, O.

Bancroft's History of the United States. Pub. by D. Appleton.
Heart's Queen, cloth binding.

Charles E. Lauriat Co., 385 Washington St., Boston.

By Starlight and Sunshine, Gibson, 1st ed.
Told in the Gates, Arlo Bates.
Hardy Lee and His Jacket, illus. by Chinks. Pub. by L., B. & Co., circa 1850.
Harriman Alaska Expedition, 2 vols. Doubleday, McClure.
Schliemann's Excavations, by Dr. Carl Schuckhardt. Macmillan.
Poems of S. Lanier. Pub. by C. S. S., 1891.
Marie Bashkirtseff, the Journal of a Young Artist, 1860–'84, trans. by Serano, 1889. Cassell.
Her Majesty the King, Roche.
Lampy's Early Days by an Old Lampocner.
Harvard Class Report of 1882.
Marriage, 2 vols., by Susan E. Ferrier.
Sigurd Slembe, Björnson. H. M. & Co.
Peter Ibbetson, Du Maurier, L. P. ed.
All the World Over, by Farmiloe. Dutton.
Picallili, by Farmiloe. Dutton.
Rag Tag and Bobtail, by Farmiloe. Dutton.
Nonsense Songs, by Lear. L., B. & Co.
Organization of Ocean Commerce, J. R. Smith. Ginn.
Mark Twain's Conn. Yankee in King Arthur's Court. Amer. Pub. Co.
The Great Law of Subordination Considered, by Defoe.

Leary, Stuart & Co., 9 So. 9th St., Phila., Pa.

Holmes, Autocrat of the Breakfast Table, illus. by Howard Pyle, 2 vols. Houghton, Mifflin & Co., 1893.
The Lady of Shallott, illus. by Howard Pyle. Dodd, Mead & Co., 1881.
Donnelly, Cæsar's Column.

Lester Book and Stationery Co., 60 Peachtree St., Atlanta, Ga.

Life and Letters of Chas. Loring Brace.
Whartman, La Rouse Blanche.

Edward E. Levi, 820 Liberty St., Pittsburg, Pa.

Writings of Jacob Boehme
Washington Irving, vols. 2 and 10, Sunnyside ed. G. P. Putnam, 1860

Little, Brown & Co., 34 Beacon St., Boston.

Grimm's Goethe Correspondence, tr. by Miss Adams.
Life of Col. T. H. Perkins, by Thos. Cary.
Ruthless Rhymes for Heartless Homes, by Harry Graham.
Ballads and the Boer War, by Harray Graham.
Baby's Baedeker, by Harry Graham.
Verse and Worse, by Harry Graham.
Fiscal Ballads, by Harry Graham.
Marmion, Scott, 1858 ed. Black.
Lord of Isles, Scott, 1858 ed. Black.
Lay of Last Minstrels, Scott, 1858 ed. Black.

J. S. Lockwood, 530 Atlantic Ave., Boston, Mass.

The Home Builder, by K. E. Harriman.
Engineering, in nos. for years 1905, 6, 7, 8, 9, good condition, with Indexes.
Reports of U. S. Bureau of Ethnology, 1885–'86, and on 1887–'88, all vols. after 1888–'89 up to 1900–'01 inclusive.

Frederick Lesser & Co., Brooklyn, N. Y.

McKenzie, Dr., Sketches of the Irish Bar.

BOOKS WANTED.—Continued.

B. Login & Son, 1328 3d Ave., N. Y.

Ludy, Questions and Answers Required by Medical State Boards, latest ed.
Adams, Life of Hippocrates.
Phazes, Smallpox and Measles.

W. H. Lowdermilk & Co., Washington, D. C.

Carson, History of Supreme Court.
Internal Revenue Record, set.
Stoker, Dracula.
Brisé (Novel of Washington Life).
Kavanagh, Adele.
Fuller, Worthies of England.
Royall, Black Book.
Royall, Pennsylvania.
Royall, Letters from Alabama.
Royall, Southern Tour.
Ross, Visit to Cities and Camps of the Confederate States.
Lear, Observations on the River Potomac.
Imlay, Topographical Description of Western Territory.
Conway, Barons of Potomac and Rappahannock.
Abdy, Residence and Tour in U. S., 3 vols.
Forney, Anecdotes of Public Men, 2d Series.
Gibbon, History of Rome, vol. 1. Lond., 1846.
Wells, Walker's Expedition to Nicaragua.
Doubleday, Reminiscences of the Filibuster War in Nicaragua.
Robinson, Life in California.
Columbian Arithmetic.
Hopkins, Atlas of Howard County, Md.

A. C. McClurg & Co., 215 Wabash Ave., Chicago, Ill.

Audubon's Birds of America, 8vo.
Tupper, Life of Brock. London, 1845.

McDevitt-Wilson, 30 Church St., N. Y.

Von Holst's Constitutional History
Bryce's Holy Roman Empire.
Gruener's Large Work on Architecture.
Manual of Conchology, by Tryon and Pilsbury.

McGraw-Hill Book Co., 239 W. 39th St., N. Y.

MacGee, Librito del Campo.
Roseleur's Electro-Plating.

Mr. McHale, 302 Havemeyer Bldg., N. Y. [*Cash.*]

Jomini's Art of War, unabridged.

John Jos. McVey, 1229 Arch St., Phila., Pa.

Harper, Metaphysics of the Schools, 3 vols.
Godey's Lady's Book, for Jan., 1878, or whole year.
Hegel, Philosophy of Right, trans. by Dyde.

Lewis S. Matthews & Co., Olive St., St. Louis, Mo

Jeffries, Color Blindness.
Manikins, life size.
MacEwen, Brain and Cord.
Treeves, Applied Anatomy.
Cunningham, Dissections
Deaves, Anatomy, 3 vols.

Isaac Mendoza, 17 Ann St., N. Y. [*Cash.*]

Crundhill's Dictionary of Explosives.

The Mercantile Library, 10th St. above Chestnut St., Phila., Pa.

Legends of Florence, by C. G. Leland, 2d Series.

Edward Mills, 607 Chestnut St., St. Louis, Mo.

Wickson, California Fruits.
Century Dictionary of Names.
Page, Thomas Nelson, vol. 8, Plantation ed. Scribner.
Americanized Britannica, vol. 10.

Moody's Magazine, Bk. Dept., 35 Nassau St., N. Y. [*Cash.*]

Duncan's How Money Makes Money.
Dicksee's Advanced Auditing.

Morris Book Shop, 165 Wabash Ave., Chicago, Ill.

Kunz, Gems and Precious Stones.
Reclus, America, 4 vols.

John J. Newbegin, 315 Sutter St., San Francisco, Cal.

Reclus, The Earth and Its Inhabitants, 19 vols., hf. mor.
John Boyle O'Reilly, ed. by Roche.

N. Y. Society Library, 109 University Place, N. Y

The Higley Family Genealogy.

Old Corner Book Store, 27 Bromfield St., Boston, Mass.

Eaton's Ferns.
Paris Salon, English Text, 1896, '98, 1902, '08.
French and English, by P. G. Hamerton.
Treasures of Metropolitan Museum, by Hoeber. Pub. by R. H. Russell.

O'Shea's Book Store, 109 E. 59th St., N. Y.

Warner, Old Helmet, 2 copies.

E. H. Otting, Warren, O.

Waagen's Handbook of Painting, part 2.

Kegan Paul, Trench, Trubner & Co., Ltd., Dryden House, 43 Gerrard St., London, W., Eng.

Boston Society of Natural History, Memoirs Read Before the Society, and 1 vol. of Anniversary Memoirs published in celebration of the Society's 50th Anniversary, 5 vols. Boston, 1866-'93.
Dana's Geology and Paleontology of the United States Exploring Expedition to the Pacific Ocean, Australia, etc., with Atlas. 1849-'54.

C. C. Parker, 230 So. Broadway, Los Angeles, Cal.

Set of Boston Browning Society Papers.
Set of Boston Symphony Concert Programmes.
Stories of Our Western Birds, Grinnell.
Sordello's Story Retold in Prose, Wall.
Transcendental Physics, Zollner.

D. L. Passavant, Zelienople, Pa.

Humboldt, Pol. Essay N. Spain, vols. 3 and 4.
Meyer's Universum, 2 vols. 1852.
Breckenridge, Mexican Letters.
Breckenridge, Louisiana Journal.
Scenes in Rocky Mts. Phila., 1847.

Pettis Dry Goods Co., Indianapolis, Ind.

Theosophical Analogies. Pub. by John Lane. 35 c.
Meyers's Handbook of Ornament. Pub. by Hessling. Second hand copy only.
Mystery of the *Ocean Star*, by Clarke Russell, pap. or cl. Pub. by Appleton.

Pierce & Zahn, 633 17th St., Denver, Colo.

Popular and Critical Bible Encyclopædia and Scriptural Dictionary, E. S. Fallows, vol. 2 only.

The Pilgrim Press, 175 Wabash Ave., Chicago, Ill.

Old Faith and the New Light, Newman Smyth.

C. S. Pratt, 161 6th Ave., N. Y. [*Cash.*]

Tree and Serpent Worship, any.
Casual Essays from the *New York Sun*.
Renan, The Christian Church.
Life of Josiah Wedgewood.
Loti, Iceland Fisherman; Brother Yues.

Presbyterian Board of Pub., 328 Wabash Ave., Chicago, Ill.

Anti-Nicene Fathers, second-hand.

Presbyterian Board of Pub., 400 Sutter St., San Francisco, Cal.

Cremona Violins, C. Reade. 1873.

Presbyterian Book Store, Fulton Building, Pittsburgh, Pa.

Westminster Sermons, Arthur P. Stanley.
5 sets of Pulpit Commentary, second-hand.

Preston & Rounds Co., 98 Westminster St., Providence, R. I.

Adventures of Bachelor Butterflies.
Douglas Hyde, Love Songs of Connaught, separate.
Vol. 3 only of Plato's Dialogues, trans. by B. Jowett, 5 vol. set. Pub. 1892 by Oxford Univ. Press.

C. J. Price, 1126 Walnut St., Phila., Pa.

Penn and Logan Correspondence, vol. 1, royal 8vo, cloth. Pub. by the Hist. Soc. of Penna.
Petronius Arbiter, good old edition, English.

Publishers' Weekly, 298 Broadway, N. Y.

Publishers' Weekly, 1890-'04 inclusive, particularly indexes July-Dec., 1905; Jan-June, 1906; Indexes for 1908; single copies for June 27, July, 18, 25, Aug. 1, 15, 29, Sept. 5, 12, 1908; Jan. 29, May 29, June 26, Oct. 9, 1909.

G. P. Putnam's Sons, 27 W. 23d St., N. Y.

Karr, Tour Around My Garden.
Hough, Way to the West.
Tabb's Poems. 1894.
Zimmer, Irish Element in Mediæval Culture. 1891.

BOOKS WANTED.—Continued.

G. P. Putnam's Sons.—*Continued.*

Keyt, Sphygmography and Cardiography.
Jennings, Readings from Amer. Authors. Dublin, 1884.
Kiser, Georgie.
Adams, Year with the Poets, March and Feb.
Pemberton, The Garden of Swords.

Raymer's Old Book Store, 5 N. Division St., Grand Rapids, Mich. [*Cash.*]

Burton's Arabian Nights.
Robinson Crusoe, English ed., pref. about 1860.

Reliance Book Store, 23 E. 14th St., N. Y.

The Romance of Old New England Churches, by Mary C. Crawford.

Peter Reilly, 133 N. 13th St., Phila., Pa.

Meditations of Brother Phillippi, vol. 2, O'Shea.
Draper, Medical Physics.

H. M. Reynolds, 220 S. Broadway, Los Angeles, Cal.

Child's Own Book of Standard Fairy Tales.
Metamorphosis, Fitzsimmons.
Pioneers of Eldorado, C. E. Upton.
Tunnelling, Drinker.
Man Who Married the Moon, C. F. Lummis.

W. G. Reeve, 1128 Detroit St., Denver, Colo. [*Cash.*]

Flagg, E., The Far West. N. Y., 1838.
Hildreth, J., Dragoon Campaigns. N. Y., 1836.
Kingsley, C., South by West. Lond., 1874.
Books and pamphlets relating to early Colorado and the Rocky Mountain Region.

A. M. Robertson, 222 Stockton St., San Francisco, Cal.

Henry Ward Beecher, Addresses and Lectures.
Speeches, Henry W. Grady.

J. Rosenbaum, 8 Bible House, N. Y.

Jordan and Kellogg, Evolution and Animal Life.
Hunter, Socialists at Work.
Russell, Soldier of the Common Good.
Mills, Struggle for Existence.
Schoppenhauer, Will in Nature.
Nietzsche, anything by.

J. Francis Ruggles, Bronson, Mich.

High Life in N. Y., by Jonathan Slick.
Stoddard's Lectures, recent ed.
Lithograph of Grand Canyon, Colo., by Santa Fé R. R.
Simpkins's Removal of Indians from Ga. N. Y., 1907.

H. W. Ruoff, 225 Norwood Ave., Buffalo, N. Y.

Harmsworth's Encyclopedia, pap. bound.
Century Dictionary of Names, 1 vol. ed., cheap binding.
Nelson's Encyclopedia, late ed., cheap binding.
Nichol's Outlines of Ancient Art, History and Literature.

St. Paul Book and Stationery Co., St. Paul, Minn.

Force and Matter, by Buchner.
Hall's Geography and Geology of Minnesota.
Money Found, by Hill.

Schaefer & Koradi, Philadelphia, Pa. [*Cash.*]

Learned, Penna. German Dialect.
Zimmerman, Olla Podrida.
H. L. Fisher's Das Alte Marikhaus.
Rachel Bahn's Poems.
Dr. Rhoads's Poems.
Solly Hulsbuck's Stories.
And other books in Penna. German language.

Theo. E. Schulte, 132 E. 23d St., N. Y.

Words of a Believer, by Lamennais.
Biblical Illustrator, odd vols.
Parker's People's Bible, odd vols.
Erskine, On Internal Evidence.
Heinfetter, Collation of English Version of the New Testament.
Rogers, Collation of Principal Translations of the New Testament.
Pullion's First Lessons in Greek.
Pickett's History of Ala., 1 vol. ed.
Chambers's Book of Days.
Lindsey's The Church and the Ministry.

Carson Pirie Scott & Co., Chicago, Ill.

Natural History Survey of Illinois, vols. 1 and 2. known as the Bird Books of Illinois.

Scrantom, Wetmore & Co., Rochester, N. Y.

Gibson's Highways and Byways N. E., 1st ed.

Charles Scribner's Sons, 153 Fifth Ave., N. Y.

Lanier, Bob.
Artommarchi, Last Days of Napoleon.
de Remusat, Memoirs.
Hichens, Green Carnation.
Hichens, Imaginative Man
Gen. Rapp, Memoirs.
Hastings, Ancient American Politics.
St. Nicholas, bound, 1874, '75, '76, '77.
Celsus, De Medicina, ed. by Daremberg.
Waugh, Little Chics.
Loomis, Practical Astronomy.
Challis, Lectures on Practical Astronomy.
Talleyrand, Memoirs, 2 vols.
Voorhees, Fertilizers.
Harlan, Farming with Green Manures.
Predictions of Hamilton and de Tocqueville.
Buckingham's Reminiscences.
Thornton, J. W., Pulpit of American Revolution.
Cicero, Delphine ed.
Virgil, Delphine ed.
Seneca, the Elder, Delphine ed.
Seneca, the Younger, Delphine ed.
Tacitus, Delphine ed.
Livy, Delphine ed.
Manuscript Transmitted from St. Helena.
Cantant, History of Wyoming.
Mercer, History of Johnston Co. War.
Stroud, Physical Cause of Death of Christ.
Rawlinson, Herodotus.
Richards, W. R., Ways of Wisdom.
Richards, W. R., Victory.
Putsell and Weed, Gas Engine Construction.
Thackeray, Dr. Birch. Appleton.
Lecky, England in 18th Century. Appleton.
Schuyler, Colonial New York.

John V. Sheehan & Co., 178 Woodward Ave., Detroit, Mich.

Her Royal Highness—Woman, Max O'Rell.

Shepard Book Co., Salt Lake City, Utah.

Any Astrological Book by Sibley.
De Quille's Comstock Days.
Part or Sup. no. 13 to U. S. Coast and Geodetic Survey for 1896, containing Logarithm Tables.
Madan's Juvenal and Persius, 2 vols. Printed by Bliss, London, 1807.
Van Vorst, Without a Compass.

R. E. Sherwood, 48 Maiden Lane, N. Y.

Lessing's Children of Men. McClure.
Jefferson Bible.

Rev. E. L. Shettles, Marlin, Texas.

Texas Almanac, 1861.
Anything on Texas.

J. Simms, M.D., Gen. Del., N. Y. City.

Day's Collacon.

John Skinner, 44 N. Pearl St., Albany, N. Y.

Saturday Evening Post, 1860-1868.
Larned's History of Amer. Literature.
Talcott Genealogy.
Stone's Joseph Brant.
Charities, vols. 4, 5, 6, 8-14.

C. E. Smith, 25 Broad St., New York.

The Elm Island Series, by Rev. Elija Kellogg.

The Smith Book Co., 143 E. 4th St., Cincinnati, O.

Wm. Atherton, Narrative of Suffering and Defeat of the Northwestern Army Under General Winchester. Printed by G. Hodges.

Smith Bros., 462 13th St., Oakland, Cal.

Oahspe Bible, 1st ed.

Smith & Lamar, Agts., Nashville, Tenn.

Autobiography of Mark Rutherford.

Smith & McCance, 38 Bromfield St., Boston, Mass.

Campfires of the Revolution. N. Y., 1865.
History of Washington Co. N. Y., 1901.
Last Abbot of Glastonbury. 1895.
Michigan State Directories, 1850 to '75.
New York Ledger prior to 1892.

A. H. Smythe, 43 S. High St., Columbus, O.

Conyngton's Virgil, Complete Works, Latin text.
The Road, Jack London. Macmillan.
Fergusson's Tree and Serpent Worship, Text vol. only.

BOOKS WANTED.—*Continued.*

A. H. Smythe.—*Continued.*

Said the Fisherman. McClure.
History of America, Mackenzie. Nelson.
Flashlights in the Jungle.
Life and Speeches of Gen. W. H. Gibson.
Adv. of Alf. Wilson, an Andrew Raider, pap.

State University of Iowa, Iowa City, Ia.

MacEwan, Pyogenic Diseases of the Brain. 1893.
Smith, Hydraulics. 1886.

E. Steiger & Co., 25 Park Place, N. Y. [*Cash.*]

Brumbaugh, Life and Works of Christopher Dock.

I. P. Stephens, Atchison, Kan.

Maps wanted of Johnstown, Penna., or of Somerset Co., Penna.

Stratford & Green, Los Angeles, Cal.

Night Thoughts, Young
Round the Red Lamp, Doyle.
Poems of Tasso, any ed.
Sappho, any ed.

Strawbridge & Clothier, Philadelphia, Pa.

Baseball Guides, all back issues. Pub. by A. J. Reach Company.

Tacoma Public Library, Tacoma, Wash.

Muntz, Eugene, Raphael, Life Works and Time.

Taylor's Book Shop, 3518 Franklin Ave., St. Louis, Mo.

Notes on the Vita Nuova, and Minor Poems of Dante, together with the new Life, pp. 377. James Miller, New York, 1866, 2 copies desired. Liberal price will be paid.

The Thomson-Pitt Book Co., 947 8th Ave., N. Y.

Staden, Secrets of the Vatican.
Winthrop, John Brent, 2 copies.
Sabin's Dictionary, any parts.

Henry Thorpe, 449 14th St., Brooklyn, N. Y.

Porter's Spirit of the Times, Sept., 1859 to the end, Oct., 1861.

H. H. Timby, Main St., Conneaut, O.

Ligouri's Theology.
Corthell, E. E., Life of James B. Eads.
Crosby, Ernest, Quotations on Single Tax.
Proudhon, Philosophy of Misery.
The Ego and His Own.
Mme. Recamier.
Medicology.
Lay and Hussey, Narrative of Mutiny on the Ship *Globe*.
U. S. Pharmacopœia.

Times Book Club, 376 Oxford St., London, W., England.

The New England Historical and Genealogical Register, vol. 6.

Otto Ulbrich Co., 386 Main St., Buffalo, N. Y.

Hatching and Fish Catching, by Roosevelt.

University of Arizona, Tucson, Ariz.

Quarterly Journal of Economics, vol. 1, nos. 1, 2, 4; vol. 3, nos. 1, 2.

Univ. of Oregon Library, Eugene, Ore.

Fremont, J. C., Memoirs of My Life.
Engineering and Mining Journal, vols. 1-70, or any of them.
Carvalho, Incidents of Travel and Adventure in the Far West.
Proceedings of the American Society of Civil Engineers, set.

George Wahr, 103 N. Main St., Ann Arbor, Mich.

Le Bon's Psychology of People.

Edwin C. Walker, 244 W. 143d St., N. Y.

Bennett, Creeds and Religions, vol. 2 only.

John Wanamaker, New York.

C. R. Boyd's Report of Resources of Southwest Virginia. Pub. by John Wiley in 1881.
African Millionaire, by Grant Allen.
Dunallen.
Christian Symbolism.
Little Books on Art Series. Pub. by McClurg.
Blue Jackets of '61. Pub by Estes.

John Wanamaker, New York.—*Continued.*

Course in Water Color. Pub. by Prang.
Knocking Around the Rockies. Pub. by Scribner.
Fool Errand. Pub. by Fords.

John Wanamaker, Philadelphia.

Great Salt Lake Trail, by Inman, Macmillan ed.
Santa Fé Trail, Inman, Macmillan ed.
Indian Miscellany, by Beach.
Indian Biography, by Thatcher.
Memoirs of Duke of Sully, 4 vols.
Lindsay's Girl, by Martin.

Geo. E. Warner, Minneapolis, Minn.

Caton, Bench and Bar in Illinois.
Mack, A. C., Palisades of the Hudson.
Bernheim, German Settlers
Bigelow, White Man's Africa.
Any County History or Biography.

The Watkins Co., 54 W. 39th St., N. Y.

Wilson's Shadow of the Trees.

F. E. L. Watson, 170 Fifth Ave., N. Y.

Victor Hugo's Works, Holland paper ed., limited to 500 copies. Estes & Lauriat.

Gabriel Weis, 128 E. 23d St., N. Y.

Balzac's Splendors and Miseries, vol. 2, Barrie's Japan pap. ed.
Bret Harte, Autograph ed.
Lever's Davenport Dunn, vol. 1; Tom Burke, vol. 1; Little, Brown's ed., limited to 150 copies.

J. R. Weldin & Co., 429 Wood St., Pittsburgh, Pa.

Anecdotes of Civil War, by Edward Davis Townsend. D. Appleton & Co.
Landscape Gardening, by Kemp.

Edgar A. Werner, 35 Chestnut St., Albany, N. Y.

Book of the Wilders, M. H. Wilder.
Farrow, E. S., American Small Arms.
Alton Riots, anything.
Morgan, American Beaver
Hughes, American Ancestry, vols. 9, 10, 11, 12.

E. Wesson, 225 O'Farrell St., San Francisco, Cal. [*Cash.*]

Curtis, From Bull Run to Chancellorsville.
Ray, The Country Banker.
Histories of Exeter and Deerfield, only those containing Genealogical Notes.
History of the Bank of the United States.
Wilson, Dictionary of Astrology.
Chinese Repository, last 5 vols.
100 Year Anglo-Chinese Calendar.
Burton, Arabian Nights, original Denver ed.
Secret Service and Detective Histories.
Violin and How to Choose, with Its Acoustics.
Wide Awake (magazine), bound, 1879, '80; and also year with the Howling Wolf story.
State full particulars in all cases.

M. J. Whaley, 430 Fifth Ave., N. Y. [*Cash.*]

Dalton's Auction Bridge.
Son of a People.

Thomas Whittaker, 2 Bible House, N. Y.

Hades, or the Intermediate State, by Constable.

Wilder's Old Curiosity Shop, Saratoga Springs, N. Y. [*Cash.*]

Holden's Hist. of Queensbury, N. Y.
Stone's Reminiscences of Saratoga.
Any books, pamphlets, prints or engravings on Saratoga or the Springs of Saratoga County.

Wilmington Inst. Free Lib., Wilmington, Del.

Chamberlain, B. H., Kojiki. 1883.
Emerson, Report on the Trees and Shrubs of Massachusetts, vol. 1.
Monroe, Dialogues and Dramas.

The H. W. Wilson Co., Minneapolis, Minn.

Country Life in America, Feb., 1910.

Wisconsin Free Library Commission, Madison, Wis.

Library of Home Economics.
New International Encyclopedia.

W. H. Wood & Co., 2 E. Main St., Springfield, O.

Strong's Concordance.
Crime of the State, Skidmore.
New International Encyclopedia.
The Popular Magazine, vols. 1 and 2, bound or unbound.

BOOKS WANTED.—Continued.

F. E. Woodward, 14 S St., Wash., D. C.

Seven Gardens and a Palace, by E. V. B.
Wiley, Amphioxus and the Ancestry of Vertebrates.

Woodward & Lothrop, Washington, D. C.

Private Memoirs of Madame Roland.
Life of Edward Irving.
Sylvania's Letters to an Unknown Friend.
Seven Gardens and a Palace, by E. V. B.
Way's Translation of the Iliad.
Weird Tales of Hoffman.
Flatland, by A. Square.
Sign Language of American Indians, by Clark.

BOOKS FOR SALE.

James Cobb, 46 Hale Ave., Brooklyn, N. Y.

For Sale—What offer? 78 vols. of *Century Magazine*, including 22 vols. old Scribner, (rare,) bound.

George P. Humphrey, Rochester, N. Y. [*Cash.*]

Set of Tenth Census U. S. (1880), 22 vols., 4to, cl.

Mrs. C. C. Paddock, 514 E. 21st St., Indianapolis, Ind.

Harper's Weekly, 6 vols., 1876-'81.

Shepard's Book Co., Salt Lake City, Utah.

Lippincott's Magazine, from its commencement to June, 1890, and for the year 1895, 47 vols. in all, vols. 1 to 38 inclusive bound in publishers' cloth, balance in nos. A very fine set of a scarce magazine. $40.

R. E. Sherwood, 48 Maiden Lane, N. Y.

Robert Burns, vols. 3, 4 and 5 of set published by Gebbie & Co., Phila., ed. de luxe, 8vo, original cloth, limited ed. $1 each.

Gabriel Weis, 128 E. 23d St., N Y.

Burton's Arabian Nights, 16 vols., original Benares ed. 1885. Fine condition. $175.

Edgar A. Werner, 35 Chestnut St., Albany, N. Y.

The Eclectic Magazine, from Jan. 1, 1869, to Jan., 1900. In fine condition. 62 vols., hf. mor.

SITUATIONS WANTED.

YOUNG MAN wishes a position in office of publishing house; familiar with all office and shipping details; moderate salary. Z., care of PUBLISHERS' WEEKLY, New York.

YOUNG MAN, at present employed, with four years' experience in the book business, wishes position with a publishing house, preferably one as a travelling salesman. K. B., care of PUBLISHERS' WEEKLY, N. Y.

BOOK TRANSLATION. A foreign lady, resident in this country on and off for the past twenty years, translates French, German and Spanish, non-fiction or fiction. References. Address MRS. M. E. MARTIN, care of Osterhout Free Library, Wilkes-Barré, Penna.

PUBLISHERS, ATTENTION! An excellent opportunity to secure the services of a manufacturing man, of over seventeen years' practical, all around experience in the regular book, school book and magazine publishing business, who wishes work right away. Knows where and how to order and secure prompt results. Can readily adapt himself to any position and by his economy and efficiency become a valuable factor in your force. Trial asked. Terms reasonable. Best of references. HUSTLER, care of THE PUBLISHERS' WEEKLY, New York.

SPECIAL NOTICES

AMERICAN Magazine Exchange, St. Louis, Mo.

BACK NUMBERS OF MAGAZINES supplied by HENRI GERARD, 83 Nassau St., New York.

THE BOSTON BOOK COMPANY, Boston, Mass. Complete files and back volumes of magazines.

SPECIAL NOTICES.—Continued.

BACK vols. and nos. of magazines supplied. PHILADELPHIA MAGAZINE DEPOT, 326 N. 10th St., Phila., Pa.

A. S. CLARK, Peekskill, N. Y. "Out of print" Books and Pamphlets. Magazines, both common and scarce.

AMERICANA, books, maps, etc. Special list free. Miscellaneous Books, Autographs, Old Charters, Court Rolls, MSS., etc., list free. CARTER (F. C.), 13 Campsbourne Rd., Hornsey, Eng.

BOOKS or pamphlets on Angling, Fishing, Fishes, Fish Culture. Single items or dealers' sale catalogues offering above. Failure to reply to any offer signifies that Mr. Fearing already possesses the items offered. Cash by return on receipt of orders. MR. DANIEL B. FEARING, Newport, R. I.

HENRY GEORGE

Offers his services as Agent to American publishers and Booksellers

MANY YEARS' EXPERIENCE

Books, Periodicals, etc., supplied promptly and economically

TERMS UPON APPLICATION

21 Warwick Lane, Paternoster Row, London, Eng.

ESSAYS IN PENTATEUCHAL CRITICISM

By HAROLD M. WIENER, M.A., LL.B. of Lincoln's Inn, Barrister-at Law, author of "Studies in Biblical Law." 8vo. Pp. xvi, 240. $1.50 postpaid.

"Most instructive and important."—DEAN WACE.

"I am sure the work will receive a good deal of attention and help to steady opinion."—Rev. JAMES ORR, D.D.

"Candid readers will be convinced that he has made out a strong case."—Rev. CHARLES M. MEAD, D.D.

BIBLIOTHECA SACRA CO., Oberlin, Ohio

TELEGRAPH CODES

A B C Code.	5th Edition. English....	*Net,*	$7.00
A B C Code.	5th Edition. Spanish....	"	8.00
A B C Code.	4th Edition.....	"	5.00
A 1 Code.....	.....	"	7.50
Moreing & Neal Code.....		"	5.00
Bedford-McNiell Code.....		"	6.00

Large and small codes of all kinds. Send for list. Discount to the trade only.

AMERICAN CODE COMPANY, 83 Nassau St., N. Y. City

BOOKS.—All out-of-print books supplied, no matter on what subject. Write us. We can get you any book ever published. Please state wants. When in England call and see our 50,000 rare books. BAKER'S GREAT BOOKSHOP, 14-16 John Bright Street, Birmingham, England.

(ESTABLISHED 1868)

C. D. CAZENOVE & SON

Solicit Agency Business from American Publishers and Booksellers

Miscellaneous orders for Books and Periodicals handled economically and promptly. Shipping and forwarding attended to.

26 Henrietta St., Covent Garden, London, England

CABLES: EIKON, LONDON.

Send your "Wants" to

WILLIAM R. JENKINS CO.

851-853 Sixth Ave. (Cor. 48th St.) **New York**

FRENCH

SPANISH, ITALIAN, GERMAN AND OTHER FOREIGN

BOOKS

MEDICAL

books and works concerning HORSES, CATTLE, DOGS and other Domestic Animals

Catalogues on Application

SKID PUFFER

A Tale of the Kankakee Swamp

Illustrated by F. T. Richards and Victor Perard. $1.50

Racy, rural humor of a new sort.
Thrilling incidents.
A good love story.
Scenes in Illinois, Indianapolis, and the far west.

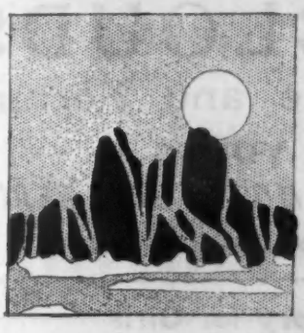

THE ISLE OF WHISPERS

By E. Lawrence Dudley. $1.50

A sea story of the good old sort.
The scene is a mysterious island off the New England coast.

"Reminds one forcibly of "Treasure Island' although original in both incident and treatment."—*Hartford Courant.*

OTHER SPRING BOOKS

RECOLLECTIONS OF A VARIED LIFE. By Geo. Cary Eggleston. Probable price, $3.00 net.

LEADING AMERICAN NOVELISTS. By John Erskine. Illustrated, $1.75 net.

LEADING AMERICAN ESSAYISTS. By W. M. Payne. Illustrated, $1.75 net.

THE ELIZABETHAN PEOPLE. By H. T. Stephenson. Illustrated, $2.00 net.

THE THEORY OF THE THEATRE, AND OTHER PRINCIPLES OF DRAMATIC CRITICISM. By Clayton M. Hamilton. Probable price, $1.75 net.

WITH THE PROFESSOR. By Grant Showerman. $1.50 net.

THE POETIC NEW WORLD. Compiled by Lucy H. Humphrey. Uniform with "The Open Road," etc. Cloth, $1.50 net; leather, $2.50 net.

THE PRINCE AND HIS ANTS. By Luigi Bertelli ("Vamba.") Illustrated in color. Probable price, $1.50 net.

MEN vs. THE MAN. By R. I. La Monte and H. L. Mencken. $1.35 net.

IN THE AMERICAN NATURE SERIES

INSECTS AND DISEASE. By R. W. Doane. Probable price, $1.50 net.

HARDY PLANTS FOR COTTAGE GARDENS. By Helen R. Albee. Probable price, $1.60 net.

THE CARE OF TREES IN LAWN, STREET, AND PARK. By B. E. Fernow. Probable price, $2.00 net.

SHELLFISH INDUSTRIES. By J. L. Kellogg. $1.75 net.

FICTION

THE EDUCATION OF UNCLE PAUL. By Algernon Blackwood. Author of "John Silence," etc. $1.50.

THE UNKNOWN QUANTITY. By Gertrude Hall. $1.50.

QUAKER IDYLLS. By Sarah M. H. Gardner. $1.00 net.

HENRY HOLT AND COMPANY

34 W. 33d St.
NEW YORK

CUPPLES & LEON COMPANY

SPRING ANNOUNCEMENT

SEND IN YOUR ORDERS EARLY

TO BE PUBLISHED APRIL 1st

THE MOTOR BOYS IN THE CLOUDS

Or, A Trip for Fame and Fortune

By CLARENCE YOUNG

New and latest volume in ***THE MOTOR BOYS SERIES***

Illustrated. Cloth. 12mo. Price 60 cents

A Startling New Story for Girls

THE MOTOR GIRLS

Or, A Mystery of the Road

By MARGARET PRESTON

The first volume in ***THE MOTOR GIRLS SERIES***

Illustrated. Cloth. 12mo. Price 60 cents

A New Story of Outdoor Sports

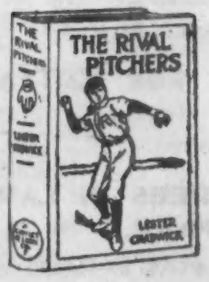

THE RIVAL PITCHERS

A Story of College Baseball

By LESTER CHADWICK

The first volume in ***THE COLLEGE SPORTS SERIES***

Eight illustrations. 12mo. Cloth. Price $1.00

A New Story by the Author of "Pinkey Perkins"

WEST POINT

Its Glamour and Its Grind

By CAPT. HAROLD HAMMOND, U. S. A.

A fascinating and true story for boys about West Point.

Profusely illustrated. 12mo. Cloth. Price $1.25

LIBERAL DISCOUNT TO THE TRADE

CUPPLES & LEON COMPANY, 137 Fifth Ave., NEW YORK

CUPPLES & LEON COMPANY

WAIT

and see samples

New 1910 Edition

OUR FAMOUS ART BOOKLETS

THE NEW EUREKA ART SERIES

ENLARGED IN SIZE

Beautifully printed in colors and gold on the finest enameled paper. The most remarkable line of books ever offered for the price. Eighteen especially picked titles, each of which has been proved a sure seller.

Size 5½ x 6¾ **Price 25 cents**

LIBERAL DISCOUNT TO THE TRADE

Send for samples and prices

CUPPLES & LEON COMPANY, New York

A SNAPPY UP-TO-DATE STORY

The Society Wolf

Ready April 1st

By LUKE THRICE

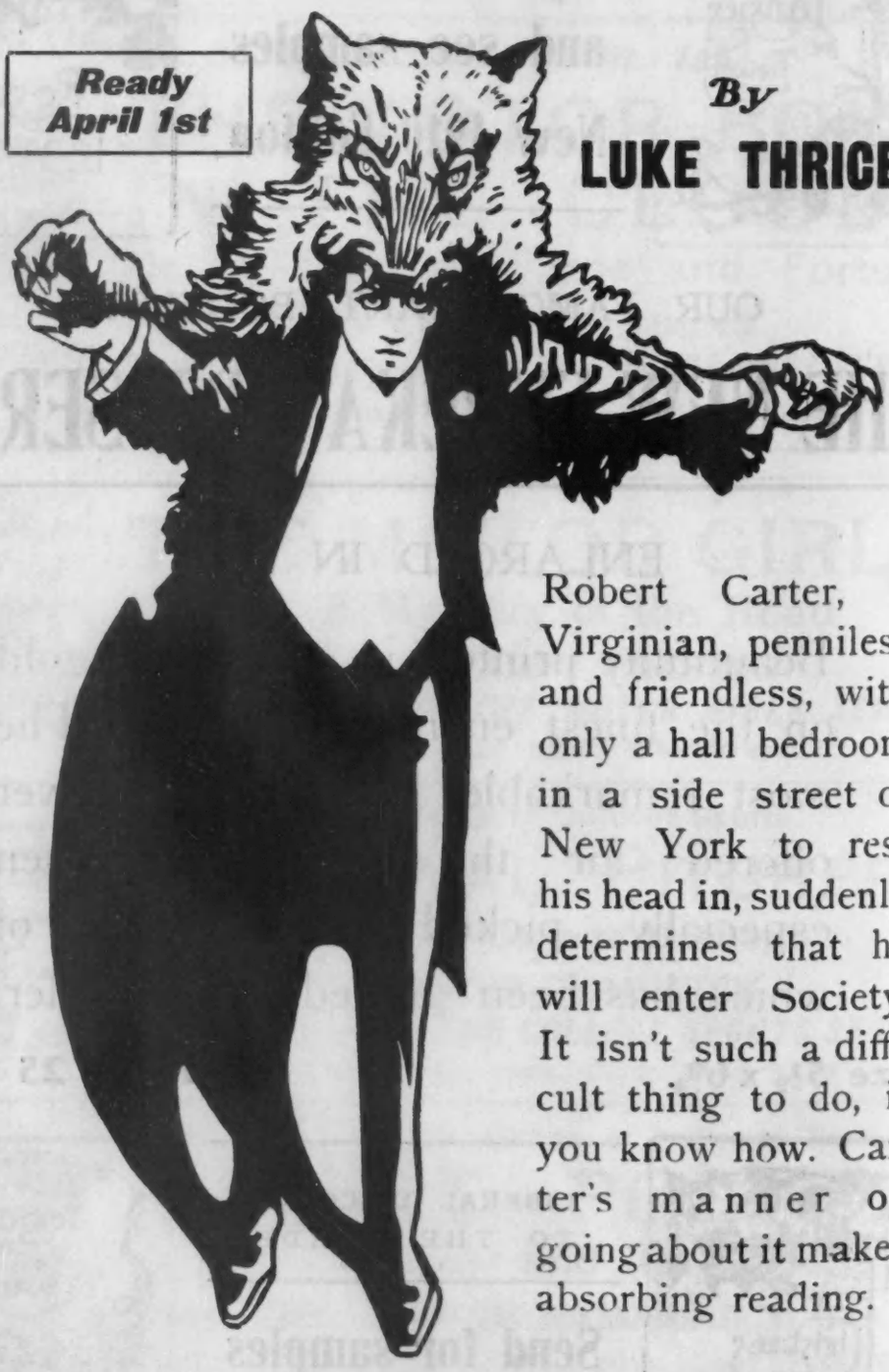

Robert Carter, a Virginian, penniless and friendless, with only a hall bedroom in a side street of New York to rest his head in, suddenly determines that he will enter Society. It isn't such a difficult thing to do, if you know how. Carter's manner of going about it makes absorbing reading.

With six illustrations by W. H. Loomis and Modest Stein

12mo. Price $1.50. Liberal discount to the trade

CUPPLES & LEON COMPANY, New York

OXFORD TEACHERS' BIBLES

WITH NEW AND UP-TO-DATE HELPS ARRANGED UNDER ONE ALPHABET

Over 3,000,000 Copies Sold

"They are known From Greenland's Icy Mountains to India's Coral Strand.—*The Bookshelf.*

ENTIRELY NEW!

Oxford Pictorial Palestine Bibles *from 55 cents upwards.*

"Of all the pictorial Bibles I have seen for children, and for giving to the children on Children's Day, this easily stands first.—*Intermediate Sunday-School Quarterly.*

JUST PUBLISHED!

Rev. J. Wilbur Chapman, D.D., says:

"I have received with the greatest pleasure the Scofield Reference Bible, and wish to say that I consider it in every way a most remarkable book. I saw a copy while in China, and was eager to secure one of my own, and this eagerness increased as I became familiar with the strong points of the book. It ought to be greatly used and of the greatest possible blessing to its readers, as I am sure it will be."

Edited by REV. C. I. SCOFIELD, D.D.

with the assistance of many of the most eminent scholars and divines.

Sold by all booksellers. A full descriptive circular and specimen pages will be sent to any address on request.

The Synoptic Gospels. Arranged in parallel columns. By J. M. THOMPSON. Cloth, $2.50.

This book compares parallel passages not merely *en masse*, but verse by verse, and word by word.

New Volumes in the Oxford Library of Translations

Lucretius on the Nature of Things. Translated by CYRIL BAILEY. Cloth, $1.00.

The Metamorphoses or Golden Ass of Apuleius of Madaura. Translated by H. E. BUTLER. 2 vols. Cloth, $2.00.

The Dublin Book of Irish Verse. Edited by JOHN COOKE. *Uniform with the Oxford Book of English Verse.* Ordinary paper, cloth, $1.75 net. India paper, cloth, $2.50 net. India paper, Persian Morocco, $4.00 net.

New Volumes in the Oxford Library of Prose and Poetry

James Russell Lowell's Fireside Travels. With an introduction by E. V. LUCAS. 90 cents.

A Hundred Verses from Old Japan. Translated by W. N. PORTER. With 100 illustrations from Japanese woodcuts. 90 cents.

Poems of Gray. A facsimile reprint of the volume of 1768. 90 cts.

Poems of Keats. A facsimile reprint of the volume of 1820. 90 cts.

OXFORD UNIVERSITY PRESS, AMERICAN BRANCH
35 West 32d Street, New York

L. C. Page & Company's New Spring Books

TRAVEL and ART

IN UNFAMILIAR ENGLAND

By THOMAS D. MURPHY

A record of a delightful motor trip thru the less frequented and accordingly more fascinating parts of rural England. A companion volume to Mr. Murphy's successful BRITISH HIGHWAYS AND BYWAYS FROM A MOTOR CAR published a year or two since.

Illustrated with sixteen superb plates in full color and sixty-four full-page illustrations in duogravure. 8vo, cloth, decorative, boxed.....$3.00

SUSAN IN SICILY

By JOSEPHINE TOZIER, Author of "Among English Inns."

A sprightly volume, part fiction and part travel, told in the letters of a vivacious American girl, travelling thru the "garden of the Mediterranean" to her cousin Betty at home. The work is unusually bright as well as informative and authoritative, which together with the handsome format of the volume, makes a book of exceptionally good value.

Cloth decorative, illustrated.....$2 00

HOUSEBOATING ON A COLONIAL WATERWAY

By FRANK and CORTELLE HUTCHINS

Something new in the way of a travel volume—a book of real houseboat travel! It is the story of a summer "lazed" away on a cruise in the lovable craft "Gadabout" up the James River and its tributaries. All the old Colonial landmarks and historical homes on Jamestown Island were visited and described with a lightness of style that is charming. The book is very attractively illustrated with a large number of photographs taken on the spot by the authors.

8vo. cloth decorative, boxed.....$2.50

BOSTON MUSEUM OF FINE ARTS

By JULIA deW. ADDISON

From Page's List

This is the second volume in our series of books dealing with the leading American Art Galleries, inaugurated successfully last fall with the publication of "The Art of the Metropolitan Museum," by David C. Preyer. Its author already has a number of successful art books to her credit, including "The Art of the National Gallery," "The Art of the Dresden Gallery," etc.

Profusely illustrated with plates in duogravure. Cloth decorative, boxed.....$3.00

L. C. Page & Company's New Spring Books

FICTION

OUR LEADERS

KILMENY OF THE ORCHARD

A new book by **L. M. MONTGOMERY,** author of the "delightful and irresistible ANNE books"—"Anne of Green Gables" and "Anne of Avonlea."

It is a charming love story which has again for its setting the author's favorite Prince Edward Island. Kilmeny Gordon, the heroine, is another of those *unusual* heroines who is bound to prove as dear to the hearts of old and young readers alike as did her predecessor, *Anne Shirley.*

To be illustrated with four colored illustrations from paintings by GEORGE GIBBS. Cloth decorative $1.25

We predict for KILMENY OF THE ORCHARD the largest advance sale of any book we have ever published.

COMMENCEMENT DAYS

By VIRGINIA W. CHURCH

This rollicking tale of college life is based on the well-known play of the same name which had such a successful run last season. The story has all the dash, life and spirit necessary to impart the real college "flavor" and is assured a warm welcome from college girls and their friends everywhere. The book will be attractively illustrated with 12 photographs taken from the original production of the play.

Cloth decorative $1.50

A CAVALIER OF VIRGINIA

By THEODORE ROBERTS

A thrilling tale of the old chivalric days of colonial Virginia told in the author's best vein. The character of the CAVALIER is a most compelling one and the author follows his adventures on land and sea with breathless interest. It is easily the finest story that the author of "Captain Love," "Hemming, the Adventurer," etc., has yet given the reading public.

Cloth decorative, illustrated $1.50

MY HEART AND STEPHANIE

By REGINALD WRIGHT KAUFFMAN

A goodly tale of love and mystery, with the scenes for the most part laid in New York and Paris, dealing with the intrigues and *causes celebre* of the Australian court. The story is woven around the dashing Countess Stephanie but continues also the adventures of the American girl, Miss Francis Baird, the heroine of Mr. Kauffman's detective story of that name.

Colored insert on cover and frontispiece by A. G. LEARNED. Cloth decorative $1.25

From Page's List

ANNOUNCEMENTS FOR THE SPRING OF 1910

NEW YORK **G. P. PUTNAM'S SONS** LONDON

General Literature

The Cambridge History of English Literature
Edited by A. W. Ward, Litt.D., and A. R. Waller, M.A.
To be in 14 volumes, royal 8vo, of about 600 pages each. Price per volume, $2.50. Subscriptions received for the complete work at $31.50 net, payable at the rate of $2.25 on the notification of the publication of each volume.

Vol. IV. From Sir Thomas North to Michael Drayton

Previously Issued:

Vol. I. From the Beginning to the Cycles of Romance

Vol. II. The End of the Middle Ages

Vol. III. Renaissance and Reformation

New Edition

The Best Books
A Reader's Guide to the choice of the Best Available Books (about 50,000) in every department of Science, Art, and Literature, with the dates of the first and last editions, and the price, size, and publisher's name of each book, with complete authors and subjects index. By William Swan Sonnenschein.

To be published in three parts as follows:

Part I. (Classes A—C): Theology, Mythology, Folklore, and Philosophy

Part II. (Classes D—G): Society, Geography, History, and Antiquities

Part III. (Classes H—K): Science, Medicine, Literature, and Philology

With Prefaces, Index of Authors and of Subjects, etc. Price per part, $3.50 net; Complete Work, $10.50 net.

Tent Life in Siberia
A New Account of an Old Undertaking. Adventures among the Koraks and other Tribes in Kamchatka and Northern Asia. By George Kennan. 8vo. With 32 full-page illustration and 2 maps. $2.50 net.

Woman's Work in English Fiction
From the Restoration to the Mid-Victorian Period. By Clara H. Whitmore, A.M. Cr. 8vo. $1.50 net.

Lake George and Lake Champlain
The War Trail of the Mohawks and the Battleground of France and in England their Contest for the Control of North America. By W. Max Reid. 8vo. With 90 full-page illustrations. $3.50 net.

The River and I
By John G. Neihardt. 8vo. Illustrated.

Recreations of a Sportsman on the Pacific Coast
By Charles Frederick Holder. 8vo. With 80 full-page illustrations. $2.00 net.

The Mediterranean Cruise
Describing All Mediterranean Points Usually Visited in a Winter's Cruise, in Europe, Asia, and Africa. Compiled by Bruce Millard. With 20 full-page illustrations chiefly from original photographs.

The Valley of Aosta
By Felice Ferrero. 8vo. With many illustrations. Probable price.

American House-Building Work in Messina and Reggio
By Reginald Rowan Belknap. 8vo. With 50 illustrations.

Resources:
An Interpretation of the Well-Rounded Life. By Stanton Davis Kirkham. Cr. 8vo. $1.25 net.

The Two Knights of the Swan
Lohengrin and Helyas. A Study of the Legend of the Swan-Knight, with Special Reference to its Two Most Important Developments. By Richard Jaffray. Cr. 8vo.

The Basis of Musical Pleasure
Together with a Consideration of the Opera Problem and the Expression of Emotions in Music. By Albert Gehring. Cr. 8vo.

A Message to the Well
And Other Essays and Letters on the Art of Health. By Horatio W. Dresser. Cr. 8vo. $1.25 net.

The Principles of Auction Bridge
With the Latest Developments and the Laws of the Game. With Cases and Decisions by the Committee of the Portland Club. Reviewed and Explained by "Badsworth." 16mo. With diagrams.

History and Biography

Social England
Containing the Latest Materials and the Newest Revision. Edited by the late H. D. Traill, D.C.L., and J. S. Mann, M.A. New Illustrated Edition. 12 volumes. Large octavo. 2500 illustrations (many in color). Each, $3.00 net. The set, $35.00 net. The volumes may be purchased separately.

The Roman Republic
By W. E. Heitland. 3 volumes. 8vo. $10.00 net.

Britain at Bay
By Spencer Wilkinson. Cr. 8vo. $1.50 net.

The Institutional History of Virginia in the Seventeenth Century
An Inquiry into the Religious, Moral, Educational, Legal, Military, and Political Condition of the People, Based upon Original and Contemporaneous Records. By Philip Alexander Bruce, LL.D. Two volumes. 8vo. $6.00 net.

The Ohio Country
Between the Years 1783 and 1815. Military Operations that Twice Saved the United States. By Charles Elihu Slocum, M.D., Ph.D., LL.D. 8vo.

The Romance of the American Navy
As Embodied in the Stories of Certain of our Public and Private Armed Ships from 1775–1909. By Frederic Stanhope Hill. 8vo. With 44 full-page illustrations. $2.50 net.

The Antietam and Its Bridges
By Helen Ashe Hays. 8vo. With illustrations in photogravure.

The Writings of James Madison
Edited by Gaillard Hunt. Uniform with the "Writings of Jefferson." Limited letterpress edition of 750 copies. Orders taken for complete sets only.
Vol. IX. completing the set. 8vo. Half leather, gilt tops. Per vol. to subscribers, $5.00 net.

The Rise of Louis Napoleon
By F. A. Simpson. 8vo. Illustrated. $3.50 net.

Porfirio Diaz: President of Mexico
The Master Builder of a Great Commonwealth. By José F. Godoy. 8vo. Fully illustrated. $2.00 net.

G. P. PUTNAM'S SONS' PUBLICATIONS—(Continued)

An Old-Fashioned Senator, Orville H. Platt of Connecticut
The Story of a Life Unselfishly Devoted to the Public Service. By Louis A. Coolidge. 8vo. Illustrated. $3.00 net.

The Biographical Story of the Constitution
By Edward G. Elliott. 8vo. $2.00 net.

George Sand
Some Aspects of Her Life and Work. By René Doumic. Translated by Alyo Hallard. 8vo. With portrait.

The Life of Garret Augustus Hobart
Twenty-fourth Vice-President of the United States. By David Magie, D.D. 8vo. With portrait. $2.50 net.

New Edition

The Autobiography of Benjamin Franklin
The Unmutilated and Correct Version. Edited with notes by John Bigelow. New Edition. 8vo. With portrait. $1.50 net.

Fifty Years in Camp and Field
Diary of Ethan Allen Hitchcock, Major-General U. S. A. Edited by W. A. Croffut, Ph.D. With an introduction by William T. Harris. 8vo. With portrait. $4.00 net.

Fiction

The House of the Whispering Pines
By Anna Katharine Green. With frontispiece in color by A. I. Keller. $1.50.

Poppy
The Story of a South African Girl. By Cynthia Stockley. Cr. 8vo. $1.35 net.

Flower of Destiny
Romances of the Orient. By Margaret Mordecai. Cr. 8vo. Probable price, $1.50.

The Rosary
By Florence L. Barclay. 7th printing. Cr. 8vo. $1.35 net. ($1.50 by mail.)

A Mine of Faults
By F. W. Bain. Cr. 8vo. $1.25 net.

An Apprentice to Truth
By Helen Huntington. Cr. 8vo. $1.50.

The Master Girl
A Romance. By Ashton Hilliers. Cr. 8vo. With 8 full-page illustrations. $1.25 net.

A Marriage Under the Terror.
By "Delta."

Science

The Education of the Child
(Reprinted from The Century of the Child.) By Ellen Key. 16mo. 75 cents net.

The Evolution of Man
A Popular Scientific Study. By Ernst Haeckel. Translated from the 5th (enlarged) edition by Joseph McCabe. New Cheap Edition. With many illustrations. 2 vols. 8vo. $5.00 net.

The Prolongation of Life
Optimistic Essays. By Élie Metchnikoff. New Cheaper Edition. Cr. 8vo. Illustrated. $1.75 net.

Police Administration
A Critical Study of Police Organizations in the United States and Abroad. By Leonhard Felix Fuld, M.A., LL.M. 8vo. $3.00 net.

The American Business Woman
A Guide for the Investment, Preservation, and Accumulation of Property, containing full Explanations and Illustrations of all Necessary Methods of Business. By John Howard Cromwell. Second Edition, Revised. $1.00 net.

Nautical Science in Its Relation to Practical Navigation
Together with a Study of the Tides and Tidal Currents. By Charles Lane Poor, Ph.D. 8vo. Fully illustrated. $2.00 net.

A History of the Sciences
A Series of Volumes Presenting an Outline of the Chief Divisions of Science. Each volume illustrated. 16mo. 75 cents net per volume.
1. **History of Astronomy.** By George Forbes.
2. **History of Chemistry.** By Sir Edward Thorpe. Two volumes.

Function, Feeling, and Conduct
An Attempt to Find a Natural Basis for Ethical Law. By Frederick Meakin. 8vo. $1.50 net.

A Quiz Book of Nursing for Teachers and Students
By Amy Elizabeth Pope, and Thirza A. Pope. Cr. 8vo. Illustrated, $1.75 net.

Practical Nursing
By Anna Caroline Maxwell, and Amy Elizabeth Pope. Third Edition. Revised. Cr. 8vo. Illustrated, $1.75 net.

Hygiene and Morality
A Manual for Nurses and Others, giving an outline of the Medical, Social, and Legal Aspects of the Venereal Diseases. By Lavinia L. Dock. Cr. 8vo.

A History of Mediæval Political Theory in the West
By R. W. Carlyle, C.I.E., and A. J. Carlyle, M.A. To be in 3 volumes. 8vo. Each, $3.50 net.
Vol. II. The Political Theory of the Roman Lawyers and Canonists in the Middle Ages up to 1250

Religion and Theology

Crown Theological Library
Cr. 8vo. Each, $1.50 net.

Modern Christianity; or, The Plain Gospel Modernly Expounded. By John P. Peters.

Modernity and the Churches. By Percy Gardner, Litt.D.

The Old Egyptian Faith. By Prof. Edouard Neville.

Monasticism: Its Ideals and History; and, The Confessions of St. Augustine. By Adolf Harnack.

Orpheus
An Universal History of Religions. By Dr. Salomon Reinach. 8vo. $3.00 net.

The Rise of the Mediæval Church
From the Apostolic Age to the Papacy at Its Height in the Thirteenth Century. By Alexander Clarence Flick, Ph.D., Litt.D. 8vo. $3.50 net.

SEND FOR SPRING ANNOUNCEMENT LIST

New York G. P. PUTNAM'S SONS London

Booksellers: This List Will Interest You

TYPES FROM CITY STREETS

By HUTCHINS HAPGOOD

With Eight Full-Page Drawings by Glenn O. Coleman

MR. HAPGOOD, who will be well remembered as the author of "The Spirit of the Ghetto," of which a new edition has just appeared, has undertaken in this volume to present a record of his actual experience in observing unusual phases of life in the under-world of New York. He has aimed not so much to picture the squalid side of that life as its charm. Among the types selected are not only Bowery boys, criminals, small politicians, "spieler" girls, and Bowery "cruisers," but Bohemians of the higher type, men-about-town, artists, etc. (*Ready April 15th.*)

12mo, Cloth. Price, $1.50, net

The Crowds and the Veiled Woman

A Novel—By MARIAN COX

THIS is an unusual book of fiction, departing as it does from familiar and stereotyped forms, and presenting a new and original theme. In epigrammatic and brilliant style it tells a mystical and symbolical story, evolved from the great Truths. It will appeal to the intellectual and artistic, and to all those who read Nietszche, Schopenhauer, and Von Hartmann, for it carries the metaphysics of pessimism to an ultimate never before attempted in fiction or romance. (*Ready March 25th*)

12mo, Cloth. Price, $1.50

The Good of Life and Other Little Essays

By PROF. WILLIAM CLEAVER WILKINSON

Author of "Foreign Classics in English," "Some New Literary Valuations," Etc.

THE Latin words "De Omnibus Rebus et Quebusdam Allis" might well describe this book because the little essays that comprise the volume treat of pretty much everything in the world, and of a few things besides! There are social essays, ethical essays, even religious essays, political essays, literary essays, essays descriptive, essays narrative, essays of personal reminiscence, essays of adventure in travel, pedagogical essays, biographical essays, historical essays, exegetical essays, essays in character-sketching, essays in hygienics, and essays in dietetics. (*Ready April 15th.*)

12mo, Cloth. Price, $1.25, net

Makers of Sorrow and Makers of Joy

By DORA MELEGARI

Authorized Translation by Marian Lindsay

ITS theme is that what have commonly been considered as slight individual faults and habits of thought and feeling—such as vanity, jealousy, impatience, deceit, uncharitableness in judgment, etc.—should really be adjudged by public opinion as offenses that are criminal in their nature, inasmuch as the effects they produce are extremely damaging to character and social well-being. (*Ready April 15th.*)

12mo, Cloth. Price, $1.25, net

Dominion and Power

By CHARLES BRODIE PATTERSON

Author of "The Will to Be Well," "The Measure of a Man," Etc.

THIS is a new edition of one of Charles Brodie Patterson's most popular books. It has been thoroughly revised and contains some five or six new chapters dealing with Mental and Physical Health, Psychic Development, The Right Use of the Breath, Self-Control, Etc. "Dominion and Power" has had a large sale in this country, has already passed through several editions in England, and recently been translated into Dutch, in which language three editions have been called for in a little over a year. (*Ready April 25th.*)

12mo, Cloth. Price, $1.20, net

History of Socialism in the United States

Revised Edition—By MORRIS HILLQUIT

SINCE the first edition of this work was published about ten years have elapsed and many changes have taken place in the great social movement. No one is better fitted for the task of recording the facts than the author. The first edition has passed through four printings, and this new edition, which has been rewritten, brought down to date, and the type entirely reset from cover to cover, will be necessary in every well appointed library. (*Ready April 9th.*)

12mo, Cloth. Price, $1.50, net

Nervous States—Their Nature and Causes

By DR. PAUL DUBOIS

Author of "Psychic Treatment of Nervous Disorders," "Influence of the Mind on the Body," "Self-Control and How to Secure It," Etc., Etc. Authorized Translation by Edward G. Richards

MOST men and women are subject to various degrees of neurasthenia, due to the influence of fatigue by which are brought on psychic debilities, so that nature reacts and they become irritable or sad. The most healthy of men may become temporarily neurasthenic. The reader feels as in the former works, that this author is not alone a scientific man, but that to his equipment as a skilled investigator and practitioner, he adds largeness of vision and rare humanity. (*Ready March 25th.*)

12mo, Cloth. Price, 75 cents, net

AMERICAN CITIES THE PEOPLE NOW RULE

By JOHN J. HAMILTON

BEING a study of the Commission Plan, as begun in Galveston, developed and extended in Des Moines, and already taken up by many other cities in the East and West. (*Ready late in April.*)

12mo, Cloth. Price, $1.20, net

FUNK & WAGNALLS COMPANY, Publishers, New York and London

NEW MEDICAL BOOKS

Funk & Wagnalls Company Make a New Departure

WITH the purpose of establishing a high-class medical book business that shall have as great and permanent a value as has marked our publication of religious books during the past thirty years, we announce the following new and standard titles, formerly included in Cassell's (London) famous medical list. Only those titles having real practical usefulness for the physician will be included in future selections.

Serums, Vaccines, and Toxins, in Treatment and Diagnosis. By WILLIAM CECIL BOSANQUET, M.A., M.D. Octavo, Cloth. 344 pp. $2.00 net.

Hypnotism and Treatment by Suggestion. By J. MILNE BRAMWELL, M.B., C.M. 12mo, Cloth. 216 pp. $1.75 net.

Materia Medica and Therapeutics: An Introduction to the Rational Treatment of Disease. By J. MITCHELL BRUCE, M.A., M.D., LL.D. Fifty-second Thousand. Revised Edition. Octavo, Cloth. 632 pp. $2.00 net.

Elements of Surgical Diagnosis. By A. PEARCE GOULD, M.S., F.R.C.S. Twelfth Thousand. Enlarged Edition. Octavo, Cloth. Over 600 pp. $2.00 net.

Electrical Treatment. By WILFRED HARRIS, M.D., F.R.C.P. Octavo, Cloth, Illustrated. 384 pp. $2.00 net.

Syphilis. By SIR JONATHAN HUTCHINSON, F.R.S. LL.D., F.R.C.S. Tenth Thousand. New and Enlarged Edition, with many new illustrations and added color plates. Octavo, Cloth. 600 pp. $3.00 net.

Light and X-Ray Treatment of Skin Diseases. By SIR MALCOLM MORRIS, F.R.C.S., and S. ERNEST DORE, M.D. Octavo, Cloth, Illustrated. 168 pp. $1.50 net.

Clinical Methods: A Guide to the Practical Study of Medicine. By ROBERT HUTCHISON, M.D., F.R.C.P., and HARRY RAINY, M.D., F.R.C.P., F.R.S.E. Twenty-third Thousand. New and Revised Edition. Octavo, Cloth, Illustrated. 632 pp. $2.50 net.

Elements of Physics. By FREDERIC JAMES M. PAGE, B.Sc., F.I.C. Octavo, Cloth, Illustrated. 288 pp. $1.50 net.

The Diagnosis of Smallpox. By T. F. RICKETTS, M.D., M.R.C.P., D.P.H. Illustrated from photographs by J. B. Byles, M.B., B.C., F.R.C.S. Many Charts, Colored Plates, and Black and White Illustrations. Octavo, Cloth. $6.00 net.

Insanity and Allied Neuroses, Practical and Clinical. By GEORGE H. SAVAGE, M.D., F.R.C.P., and EDWIN GOODALL, M.D., B.S., F.R.C.P. New and Enlarged Edition. Cloth, Many Illustrations. 624 pp. $2.75 net.

Organotherapy or Treatment by Means of Preparations of Various Organs. By H. BATTY SHAW, M.D., F.R.C.P. Octavo, Cloth. 256 pp. $1.75 net.

Tumors, Innocent and Malignant, their Clinical Characters and Appropriate Treatment. By J. BLAND-SUTTON. Fourth Edition. Over 300 Illustrations, Cloth. 556 pp. $5.00 net.

Diseases of the Nervous System. By H. CAMPBELL-THOMSON, M.D., F.R.C.P. Octavo, Cloth. 480 pp. Over 100 Illustrations. $2.75 net.

The Students' Handbook of Surgical Operations. By SIR FREDERICK TREVES, Bart., K.C.V.O., C.B., LL.D., F.R.C.S., etc. New Edition, Revised by the author and Jonathan Hutchinson, Jr., F.R.C.S. 12mo, Cloth. 468 pp., with 126 Illustrations. Abridged from "Manual of Operative Surgery." $2.50 net.

Radiumtherapy. By DR. LOUIS WICKHAM and DR. DEGRAIS. Translated from the French by S. ERNEST DORE, M.D., with an Introduction by SIR MALCOLM MORRIS, K.C.V.O., one of the physicians to King Edward VII. Octavo, Cloth. 300 pp. $5.00 net.

Hygiene and Public Health. By H. A. WHITELEGGE, C.B., M.D., and GEORGE NEWMAN, M.D. New Edition Revised and Rewritten. 16mo, Cloth. 636 pp. Illustrated. $1.75 net.

Food in Health and Disease. By I. BURNEY YEO, M.D., F.R.C.P. etc. Ninth Edition. Eleventh Thousand. 12mo, Cloth, Illustrated. 592 pp. $2.50 net.

The Therapeutics of Mineral Springs and Climates. By I. BURNEY YEO, M.D. 12mo, Cloth. 760 pp. $3.50 net.

Hon. BEN B. LINDSEY
Judge Juvenile Court, Denver, Colorado

What Judge Lindsey Says of Stall's Books:

"I AM tremendously interested in your books. No more important work is being done for the youth of this Nation. Not only every boy, but every father and mother burdened with the sacred responsibilities for the character of youth, ought to read your splendid little book: **'What a Young Boy Ought to Know.'** My experience for nine years in the Juvenile Court has convinced me that one of the greatest difficulties we face is a lack of sympathetic and intelligent education along this line.

"I have recommended your books to hundreds of young people and parents."

Judge Lindsey is not alone in his warm words of praise for Stahl's Books. He is one of the company of such eminent people as Josiah Strong, Judge Grosscup, Charles M. Sheldon, Francis E. Clarke and many others of the world's great and good.

Books for Men

By Sylvanus Stall, D.D.

"What a Young Boy Ought to Know"
"What a Young Man Ought to Know"
"What a Young Husband Ought to Know"
"What a Man of 45 Ought to Know"

Books for Women

By Mrs. Mary Wood-Allen, M.D. and Mrs. Emma F. A. Drake, M.D.

"What a Young Girl Ought to Know"
"What a Young Woman Ought to Know"
"What a Young Wife Ought to Know"
"What a Woman of 45 Ought to Know"

Price $1.00 Net Per Copy

READY THIS SPRING

Letters of a Physician to His Daughters

By F. A. Rupp, M.D.

Price 50 cents

These letters give information in a clean manner upon a subject the ignorance of which has caused untold suffering, and even death, to countless women.

The Vir Publishing Company 200-214 N. Fifteenth St. PHILADELPHIA, PA.

Bibles, Testaments
Prayer Books and Hymnals

NELSON'S

New Century Library
Miscellaneous and Toy Books

The American Standard Bible

Edited by the American Revision Committee

"The most excellent translation of the Scripture in the English language."

CHARLES GALLAUDET TRUMBULL, Editor of *Sunday School Times*, says: "It is not a new Bible. It is the same old Bible that our fathers and forefathers read and treasured. But the American Version brings the messages and truths and eternal promises of that Bible closer home to us than ever before."

The American Standard Bible is published in all popular sizes of type and every style of binding at prices from 35 cents to $20.00

Nelson's Prayer Books and Hymnals

Beautifully printed on white paper and Nelson's India paper. Bound in a great variety of artistic and attractive styles, including White Morocco, White Calf and Genuine Ivory for Bridal Souvenirs.

Nelson's Oblong Editions are Dainty and Unique

Prices from 60 cents upward.

Nelson's New Century Library

Standard authors printed on Nelson's India Paper. The prettiest editions of Standard Authors on the market

Victor Hugo's Novels

COMPLETE IN EIGHT VOLUMES

1. *Les Miserables—Vol. 1—Fantine and Cosette*
2. *Les Miserables—Vol. 2—Marius and St. Denis*
3. *Les Miserables—Vol. 3—Jean Valjean; Bug Jargal and Claude Gueux*
4. *Notre Dame*
5. *Toilers of the Sea*
6. *The Man Who Laughs*
7. *Ninety-Three*
8. *Hans of Iceland and The Last Day of a Condemned*

Maroon Leather Limp, gilt top, frontispiece, in box, *per volume*, $1.25.

Nelson's New Century Library contains the works of **Dickens, Thackeray, Scott, Eliot, Shakespeare, Bronte, Austen** and Selected Works of Best Authors.

Sold in single volumes or complete sets, price $1.25 per volume.

"THE E. F. G. SERIES" OF POCKET DICTIONARIES

These dainty little volumes are issued under the general editorship of G. F. BARWICK, B.A., of the British Museum, and make exceedingly useful pocket companions. 48mo, size 2¾ x 4 inches; in three styles of binding—Art Linen, Venetian and Mosaic Persian. Prices from 50 cents upward.

"HOW IT WORKS" SERIES

By ARCHIBALD WILLIAMS

How It Is Done. Describing in simple language how the great engineering achievements in all parts of the world have been accomplished. 12mo, cloth, 484 pages, with 268 illustrations and diagrams, $1.25.

How It Is Made. 12mo, cloth, 474 pages, with illustrations and diagrams, $1.25.

How It Works. 12mo, cloth, 461 pages, with illustrations and diagrams, $1.25.

NELSON'S TOY BOOKS, JUVENILES AND MISCELLANEOUS PUBLICATIONS

Comprise some of the most popular titles for children and older folks, and are of the best manufacture.

SEND FOR COMPLETE CATALOGUE TO

THOMAS NELSON & SONS, 37 East 18th Street, New York

PUBLISHERS FOR OVER A CENTURY

D. VAN NOSTRAND COMPANY'S

Forthcoming Books

ASHE, SYDNEY W. Electricity: Experimentally and Practically Applied. Fully illustrated. 8vo, cloth, 250 pp.

BINNS, C. F. The Potter's Craft. A practical guide for the studio and workshop. Illustrated. 12mo, cloth. *Net*, $2.00

BRAGG, E. M. Marine Engine Design.

CATHCART, W. L. Loss of Heat from Steam Pipes.

CATHCART, W. L. and CHAFFEE, J. I. Course of Graphic Statics Applied to Mechanical Engineering.

CROCKER, F. B. and ARENDT, M. Electric Motors, Their Action, Control and Application. Illustrated. 8vo, cloth.

ENNIS, W. D. Applied Thermodynamics.

EVANS, C. A. Macadamized Roads: Their Construction and Maintenance.

FAIRWEATHER, W. C. Foreign and Colonial Patent Laws. 8vo, cloth, 280 pp.

FAY, I. W. Coal Tar Colors: Their Origin and Chemistry. Illustrated. 8vo, cloth.

GIBBS, W. E. Physics of Solids and Fluids. (Carnegie Technical School's Text Books.)

HALE, WILLIAM J. Calculations in General Chemistry. *Second Edition, Revised.* 12mo, cloth, 185 pp. *Net*, $1.00

HALLER, G. F. and CUNNINGHAM, E. T. The Tesla Coil: Its Construction and Uses.

HOWE, GEORGE. Mathematics for the Practical Man.

HUTCHINSON, R. W. Jr., and IHLSENG, M. C. Electricity in Mining. Being a theoretical and practical treatise on the construction, operation and maintenance of electrical mining machinery. Illustrated. 12mo, cloth.

LATTA, M. N. American Producer Gas Practice and Industrial Gas Engineering. A new and original work. Illustrated. 8vo, cloth. *Net*, $6.00

LOWENSTEIN, L. C., and CLARENCE P. CRISSEY. Centrifugal Pumps.

MARSH, CHARLES F. A Concise Treatise on Reinforced Concrete. (A companion to "Reinforced Concrete Manual.") Illustrated. 12mo, cloth, 225 pp.

MORGAN, ALFRED P. Wireless Telegraphy Construction for Amateurs. Illustrated. 12mo, cloth, 200 pp.

NEEDEN, F. Z. Engineering Workshop Machines and Processes. Translated and revised by JOHN A. DAVENPORT. Illustrated. 8vo, cloth, 216 pp.

PETIT, ROBERT. How to Build an Aeroplane. Translated from the French by T. O'B. HUBBARD and T. H. LEDEBOER. 93 illustrations. 8vo, cloth, 127 pp.

PRELINI, CHARLES. Dredging. A practical treatise.

ROGERS, ALLEN, and AUBERT, ALFRED B. Industrial Chemistry. Written by a staff of eminent specialists.

SCOTT, W. W. Qualitative Analysis; A Laboratory Manual.

SEARLE, G. M. Sumner's Method for Finding a Ship's Position. *Improved and Abbreviated.* Illustrated. 16mo, boards. (VAN NOSTRAND'S SCIENCE SERIES.) 50c.

SHELDON, SAMUEL. Dynamo Electric Machinery. Volume I. Direct Current Machines. *Seventh Edition, Revised and Enlarged.* Illustrated. 12mo, cloth.

UNDERHILL, C. R. Solenoids, Electromagnets and Electromagnetic Windings. Illustrated. 8vo, cloth.

WORDEN, C. E. The Nitrocellulose Industry. 275 illustrations. 8vo, cloth, 800 pp. Two volumes.

23 Murray and 27 Warren Streets, New York

SCIENTIFIC PUBLICATIONS

Revised to Date—Third Edition

DUDLEY. Military Law and the Procedure of Courts-Martial. By EDGAR S. DUDLEY, LL.B., LLD., Brigadier General, U. S. Army, Retired. Professor of Law at the United States Military Academy, West Point, New York, 1901–1909. Large 12mo, xi + 656 pages. Cloth. *net* $2.50

Ninth Edition Rewritten—Total issue twelve thousand

JOHNSON—BRYAN—TURNEAURE. The Theory and Practice of Modern Framed Structures. Designed for the Use of Schools and for Engineers in Professional Practice. By the late J. B. JOHNSON, C.E., C. W. BRYAN, C.E., Manager of the American Bridge Company, and F. E. TURNEAURE, C.E., Dean of the College of Mechanics and Engineering, University of Wisconsin. In Three Parts. **Part I. Stresses in Simple Structure.** 8vo, xii + 326 pages, illustrated with cuts throughout the text. Cloth . . . . . *net* 3.00

Second Edition, Revised With Additions

RICHARDS. Laboratory Notes on Industrial Water Analysis. A Survey Course for Engineers. By ELLEN H. RICHARDS, Instructor in Sanitary Chemistry, Massachusetts Institute of Technology. 8vo, iii + 56 pages. Cloth. . . . . *net* .50

Third Edition, Revised and Enlarged

KNEASS. Practice and Theory of the Injector. By STRICKLAND L. KNEASS, C.E., Member of the American Society of Mechanical Engineers. 8vo, iv + 175 pages, 53 figures. Cloth 1.50

Second Edition, With New Studies

EHRLICH—BOLDUAN. Studies in Immunity. By Prof. PAUL EHRLICH, Privy Councilor and Director of the Royal Institute for Experimental Therapy, Frankfurt, Germany, and by his Collaborators. Collected and Translated by Dr. CHARLES F. BOLDUAN, Bacteriologist, Research Laboratory, Department of Health, City of New York. 8vo, xi + 712 pages. Cloth . . 6.00

HUBBARD. Dust Preventives and Road Binders. By PREVOST HUBBARD, Assistant Chemist, Office of Public Roads, U. S. Department of Agriculture; Secretary of the Committee on Road Materials, American Society for Testing Materials. 8vo, 400 pages, 51 figures . . . . . *April*

CHAPIN. The Sources and Modes of Infection. By CHARLES V. CHAPIN, Superintendent of Health, Providence, R. I. Large 12mo. Cloth. . . . . *May*

JOHN WILEY & SONS 43 and 45 East 19th Street NEW YORK CITY

LONDON: CHAPMAN & HALL, Ltd. MONTREAL, CANADA: RENOUF PUB. CO.

WE SOLICIT

ADVANCE ORDERS

FOR any new book announced for publication this Spring. We are able to supply the new books of all publishers promptly on the day of publication, or frequently a day or two in advance to allow for shipments to distant points. Our discounts and terms are most liberal, and will be found to be the lowest for all parts of the United States.

One trial order will convince you.

Write for Special Terms on a General Spring Stock Order

THE BAKER & TAYLOR COMPANY

Wholesale Dealers in the Books of All Publishers

33-37 East 17th Street New York City

The Best of Its Class

Whether it is Library, Fine Art Work, Catalog, or Paper, Cloth or Leather Edition Binding, we Attain the *Best* Results.

And It Costs No More

Quality work, fair prices, prompt delivery.

J. F. TAPLEY CO.

Makers of Books

531-533-535 WEST 37th STREET NEW YORK

FOR FUN BUY

Plantation Poems

By ELOISE LEE SHERMAN

$1.25 net Postpaid $1.33

¶ A CHARMING GIFT BOOK, full of the effervescing humor of the old time "quality negro," his quaint philosophy and his characteristic sayings.

¶ THE AUTHOR is a Southern girl and she has given to her verses the true ring of negro melody and to her sketches the picturesque characteristics of the ante-bellum darky.

¶ THE ILLUSTRATIONS are all from original water-colors by the author, and include twenty-five full-page and vignette reproductions, each one a realistic bit of negro portraiture or Southern landscape.

¶ A BOOK OF GLADNESS and good humor, with a cheerful touch to practically every phrase, a smile to every face and a ray of sunshine in every scene pictured in its pages.

BEAUTIFULLY PRINTED FRONTISPIECE IN COLOR

FREDERIC FAIRCHILD SHERMAN

42 West 39th Street New York

Accuracy. Promptness. Reliability.

KAY PRINTING HOUSE,

66-68 CENTRE STREET,

Telephone 1553 Worth. NEW YORK.

Estimates Promptly Furnished.

Printers to THE PUBLISHERS' WEEKLY

PRINTING

of all kinds, plain and colored, also engraving and embossing, in any quantity, promptly attended to at the closest possible prices. We can refer to the largest banks, the largest manufacturing concerns, publishers and others in the United States. We shall take pleasure in having you call, or if it suits your convenience, to call on you. Drop us a line.

ANDREW H. KELLOGG

409 Pearl St. ('Phone 3640 John,) New York

Is The Best Too Good For You?

JUST PUBLISHED

NEW FROM COVER TO COVER

WEBSTER'S NEW INTERNATIONAL DICTIONARY

Some of the Men Who Made It.

Dr. W. T. HARRIS former U. S. Com. of EDUCATION. Prof. KITTREDGE and Prof. SHELDON of HARVARD. Pres. HADLEY of YALE. Mr. RUSSELL STURGIS. Prof. TODD of AMHERST. Prof. NICHOLS of CORNELL.

2700 PAGES, every line of which has been revised and reset. (400 pages in excess of old International and yet the new book is practically the same size and weight.)

400,000 Words and Phrases Defined.
Less than half this number in the old International.

DIVIDED PAGE: IMPORTANT WORDS ABOVE less important below.

SYNONYMS more skillfully treated than in any other work.

ENCYCLOPEDIC INFORMATION on thousands of Subjects.

GAZETTEER and BIOGRAPHICAL DICTIONARY up to date.

6000 ILLUSTRATIONS, each selected for the clear explication of the term treated. THE MECHANICAL WORK is a triumph of the bookmakers' art.

The NEW INTERNATIONAL contains more information of interest to more people than any other DICTIONARY.

GET THE BEST in SCHOLARSHIP, CONVENIENCE, AUTHORITY, UTILITY.

If your jobber cannot supply you write for terms, specimen pages, etc., to

G. & C. MERRIAM CO., Publishers, SPRINGFIELD, MASS., U. S. A.

SPRING BOOKS

FROM

THE GRIFFITH & ROWLAND PRESS

The Girl from Vermont

By MARSHALL SAUNDERS

"The Girl from Vermont" is as breezy as are her native hills. The book is confessedly in the interest of the Children's Playground Association. Its characters are well drawn and its movement does not lag. **Price $1.25**

The Gang

By FRED BRASTED

A tale of the middle west. The book is well and vividly written. Passages that are pathetic and others that are humorous, and others still that deal with the master passion, human love, are found therein. **Price $1.25**

The Old Testament Among the Semitic Religions

By GEORGE R. BERRY, D.D.

It is a book that all students will want. It is historical and not dogmatic and hence demands the attention of all who would be exponents of the truth. **Price $1.00 net**

1701-1703 CHESTNUT STREET, PHILADELPHIA

CLASSIFIED ADVERTISING

Directory of Publishing Adjuncts

Rates: Two Lines, $8; Three Lines, $12; Four Lines, $15 per year

COMPOSITION AND PRESSWORK.

Robert Drummond, 531 West 37th St., New York. Scientific Textbook work—from manuscript to bound book—and plate alterations a specialty.

Wm. F. [illegible] Co., 1220-1224 Sansom St., Phila. Machine Composition, Electrotyping and Book Press work.

S. J. Parkhill & Co., 218-226 Franklin St., Boston. Large facilities for Book Composition, Electrotyping and Presswork.

The Rockwell & Churchill Press, 291-293 Congress St., Boston. Book Composition, Electro., and Presswork. High grade work; prompt service.

Stanhope Press, F. H. Gilson Company, 54-60 Stanhope St., Boston. Music Typography, music book printing and binding.

C. H. Simonds & Co., 297 Congress St., Boston. Book Composition and Electro., Linotype, Monotype, hand. Single and Perfecting Presswork.

The Trow Press, 201-213 E. 12th St., New York. 21 Linotypes, Lanstons, 80 Presses, Electrotyping.

The Winthrop Press, 419 Lafayette Street, New York. Linotype, Monotype and Hand Composition. Cylinder, Perfecting, Rotary, Color and Job Presswork. Night and Day. Coin cards and envelopes.

BOOK MANUFACTURING

Braunworth & Co., 16 Nassau St., Brooklyn, N. Y. Near Brooklyn Bridge.
Printers and Binders.
Large and complete facilities for Book making.
Write for representative to call.
Consultation invited.

Burr Printing House, Frankfort and Jacob Sts., New York. Complete facilities for composition, electrotyping, presswork and binding.

W. B. Conkey Company, Book Manufacturers for Publishers and Authors; composition; electrotyping; presswork; bookbinding. We have more machinery and a larger equipment than any other plant in America. First class work; prompt service; splendid shipping facilities; right prices. Works, Hammond, Indiana; Chicago Office, 204 Dearborn Street.

The De Vinne Press, 395 Lafayette St., New York.
Fine Book Work, Illustrated and Plain.
Privately Printed and Limited Editions.
Magazines and Catalogues of All Descriptions
Electrotyping, Cloth and Pamphlet Binding.

William G. Hewitt, 24-26 Vandewater St., New York City. Manufacturer of books, catalogs and magazines at the best competitive prices. Book composition and electrotyping a specialty.

Write to L. H. Jenkins, Richmond, Va., for the manufacture of books, printing or binding. Large plant devoted exclusively to edition work. First class service. Right prices.

The Lakeside Press, R. R. Donnelley & Sons Co., Plymouth Ct., Chicago. Fine edition books and periodicals produced complete—designing, engraving, composition, electrotyping, printing, and binding. Over 200 compositors; Linotypes and Lanstons; 63 presses; 17,000 cubic feet of underground storage vaults for plates. Absolutely fire-proof plant

J. B. Lyon Company, Albany. Law and subscription book makers. General printers. Twenty-five composing machines, forty presses. Complete electrotype and stereotype foundries and binderies

BOOK MANUFACTURING.—*Continued.*

The Norwood Press, Norwood, Mass.
J. S. Cushing Co., Composition and Electro.
Berwick & Smith Co., Presswork
E. Fleming & Co., Binding

The Plimpton Press, Norwood, Mass. New York Office, 70 Fifth Ave. Composition, Presswork, Cloth and Leather Bindings. Special facilities for composition in foreign languages.

J. F. Tapley Co., 531-535 West 37th St., New York. Complete manufacture of books intelligently handled.

The Trow Press, 201-213 E. 12th St., New York. Complete Book, Job and Magazine Office, fine color work, catalogues, etc., modern machinery, large facilities.

The Werner Company, Akron, Ohio. The Largest Book Factory On The American Continent. Comprising All Graphic Arts & Trades.

CLOTH AND LEATHER BINDERS

Ephraim Adams & Co., 287-293 Congress St., Boston. Established 70 years. Large facilities for Edition cloth and leather binding. Prompt deliveries. Inquiries solicited.

The American Book Bindery, Office, 265 Cherry St., New York. Editions bound in cloth and leather. Capacity, 18,000 books daily. Prompt and reliable.

Braunworth & Co., 16 Nassau St., Brooklyn, N. Y. Near Brooklyn Bridge.
Cloth and Leather Binding in all branches.
Careful attention to detail.
Special methods for promptly handling large editions
Write and our representative will call.

The Butler Ward Company, 497 Pearl St., near Centre St., New York. Cloth and leather edition work.

Thomas Y. Crowell & Co., 426-428 West Broadway New York. Edition binding of all kinds.

Wm. Koch & Sons, 61-65 N. J. R. R. Ave., Newark, N. J. (Established 1865.) Extra Cloth and all styles of Leather Bindings. Daily deliveries in New York

Eugene C. Lewis Company, 214-218 William St., New York. Edition, catalogue, also high-class pamphlet binding.

George McKibbin & Son, 78-80 Walker Street (near Broadway), New York. FLEXIBLE Leather and Cloth BOOKBINDING a Specialty.

National Bindery Inc., 6-10 Wooster St., New York Leather, Cloth and Pamphlet Work. Prompt Del.

Raskin Brothers, 142-152 Worth Street, New York. Leather and Cloth Binding.

J. F. Tapley Co., 531 West 37th St., New York. Special Department for Art Binding.

The Trow Press, 201-213 E. 12th St., N.Y. Large modern edition binderies for leather, cloth, pamphlet work.

H. Wolff, 92-98 Centre Street, New York. Bindery completely equipped for edition work in cloth, half leather, and full leather. Capacity, 100,000 books per week.

EXTRA BINDING FOR THE TRADE

Henry Blackwell, 10th Street and University Place, New York. Good bookbinding only, in all varieties of leather.

Ernst Hertzberg & Sons, 109 East Randolph St., Chicago. Hand-made books. Best equipped bindery in country. Newest designs, restoring, inlaying, etc. Prices reasonable. Gold medal, St. Louis, 1904.

James Macdonald, 132 West 27th St., New York. Established 1880. Leather art binding for sets or single vols. Inlaying, mending, cleaning a specialty

Directory of Publishing Adjuncts.—Continued

BINDING FOR THE TRADE.—*Continued.*

The Trow Press, 201-213 E. 12th St., N.Y. Extra binding, Vellum, Crushed Levant, Moroccos, Calf, etc. Unique designs. Restoring, inlaying.

BOOKBINDERS' CLOTHS

The Holliston Mills, of Norwood, Mass., manufacture the finest line of plain and artistic cloth in the market. New York office, No. 67 Fifth Avenue. Sample books furnished.

DIE CUTTERS AND ENGRAVERS

Becker Bros., 26 East 13th St, New York. Fully equipped for artistic designing and die cutting. Established 1880.

Chas. Wagenlohr, Designer, Engraver, Diesinker. 140 West Broadway, New York. High grade work.

HALF-TONE AND OTHER PLATES

Catchel & Manning (Estab. 1889), Philadelphia. Designers, Illustrators and Engravers of Plates for printing in one or more colors on a type printing press.

The Hagopian Photo-Engraving Co., 39 East 20th St., New York. Pioneers in the development of photo-engraved plates.

COLOR PROCESS PLATES

Trichromatic Engraving Co., 78 Reade St., New York. Phone. 1304 Worth.

R. R. Donnelley & Sons Co., Plymouth Court, Chicago. Color engravnigs by all processes. Largest daylight photograph gallery in the world.

COLOR PRINTERS

Zeese-Wilkinson Co., 213-217 E. 24th St., N. Y. Known for Prompt and Satisfactory service.

PUBLISHERS' BROKERS

Newold Publishing Co., 156 Fifth Ave., N. Y. Publishers' Remainders, Plates and Premiums.

Orsamus Turner Harris, 12 W. 32d St., N. Y. Publishers' Remainders, Plates and Premiums.

INDEXING

C. H. Denison's Time-saving Index, 152 E. 23rd St., N. Y. Saves money by saving time.

TRADE LISTS, FAC-SIMILES, ETC.

The Trow Directories, 87-91 Third Avenue, N. Y. Lists of all businesses and professions, U. S., Canada. Fac-simile letters, folding, addressing and mailing.

Classified Business Opportunities

A Directory of Profitable Adjuncts to Bookselling

Rates: One Line, $5; Two Lines, $8; Three Lines, $12; Four Lines, $15 per year

Art Publishers.

THE CANTERBURY CO., 328 Wabash Ave., Chicago. Hand-Lettered Books, Catchword Postcards, Hand-Decorated Cards and Blotters. Calendars, Valentines, etc., Little Gifts of Quality. Catalogue Free.

HILLS & HAFELY CO., **27 East 22d St., New York.** Birthday, Christmas, Condolence, Easter and Wedding Congratulation Cards; Calendars, Booklets, Wall Mottoes, etc. Catalogue on application.

WOODBURY E. HUNT CO., Concord, N. H. Pictures, Art Calendars, Valentines, Easter Cards and Mottoes.

Books in Foreign Languages.

WILLIAM R. JENKINS CO., **851 and 853 Sixth** Ave., cor. 48th St.), New York. French and other foreign languages.

LEMCKE & BUECHNER, 32 West 27th Street, New York. (All foreign books and Periodicals.)

RITTER & FLEBBE. Foreign Books. Send for Our Catalogues. 149a Tremont Street, Boston.

SCHOENHOF BOOK CO., **Boston, Mass.** Foreign Books. Tauchnitz British Authors.

G. E. STECHERT & CO., 129 West 20th St., New York. Importers of Books and Periodicals.

E. STEIGER & CO., N. Y., carry the largest stock of German publications in all departments. Books for learning 250 languages. Prompt importation of books and periodicals from all countries.

FRANCESCO TOCCI, **520 Broadway, N. Y.** Italian books of every description. Catalogue on application.

Diaries.

B. W. HUEBSCH, **225 Fifth Ave., N. Y.** Annual and Perpetual Year Books. A popular diary.

Kindergarten and School Supplies.

E. STEIGER & CO., N. Y., manufacture the larges line of Kindergarten Supplies and Constructive Material for Manual Training. Catalogs gratis.

Masonic Books and Goods.

MACOY PUBLISHING AND MASONIC SUPPLY CO., 45, 47, 49 John St., New York.

Maps, Globes, and Atlases.

C. S. HAMMOND & CO., 142 Fulton St., New York Atlases, School Maps, Road Maps, Globes.

Shorthand and Typewriting Books.

PHONOGRAPHIC INSTITUTE CO., Cincinnati, O. Publishers of the Benn Pitman System.

ISAAC PITMAN & SONS, **31 Union Sq., N. Y.**

Stationery Novelties.

WILLIAM J. BURKHARDT, 165 Danforth Ave., Jersey City. Unique Holiday Novelties, Die Stamped Christmas Cards, Post Cards, Calendars Penwipers

SUDERMANN'S

The Song of Songs

Third edition ready
Fourth in preparation

The most successful novel on the market: see lists of best sellers

$1.40 NET

FEUCHTERSLEBEN'S

Health and Suggestion:

THE DIETETICS OF THE MIND

Ready this month

For 72 years a classic in German literature, now completely translated by Ludwig Lewisohn

Dr. Worcester, founder of the Emmanuel Movement, says:

"It contains the principles of our whole project, and expresses many phases of our thought better than we are able to express it."

$1.00 NET

B. W. HUEBSCH, 225 Fifth avenue, New York

THE BAKER & TAYLOR CO.'S SPRING BOOKS

FICTION

THE TOP OF THE MORNING By Juliet Wilbor Tompkins

Author of "Dr. Ellen" and "Open House"

With frontispiece in color. 12mo, $1.50

"Has a buoyancy of atmosphere that makes it pleasant reading."—*New York Tribune.*
"A story that is as ideal as though placed on another planet."—*San Francisco Chronicle.*
"It is a good story."—*St. Paul Dispatch.*
"A jolly story, full of brightness and enthusiasm."—*Brooklyn Citizen.*
"If not a best seller, a remarkably good one."—*New York Herald.*

GWENDA By Mabel Barnes-Grundy

Author of "Dimbie and I," "Hilary on Her Own," "Hazel of Heatherland"

12mo, 350 pages, with frontispiece, $1.50

A story of two loves—one that failed, followed by one that succeeded. A book that flashes with wit and touches the feelings with the tenderest sentiment, and holds the reader's interest with the grip of a vital story.

THE OWLS OF ST. URSULA'S By Jane Brewster Reid

12mo, 250 pages with four illustrations, $1.25

The pranks and escapades of four girls at boarding school gives the matter for this story. But it is told with a spirit and dash—a vivid realization of the time, the place and the persons, and a delicate sentiment that suggests an autobiographic basis for the narrative. A book that girls will rave over.

TRAVEL

CAMP AND CAMPING IN LOWER CALIFORNIA By Arthur Walbridge North

Author of "The Mother of California"

8vo, about 350 pages, with 32 illustrations, $3.00 net

A book of adventure and exploration in a region which lies all unknown at our very doors. Lower California has a long and fascinating history. Upon this region Mr. North is probably the greatest living authority, and the book contains not only fascinating records of adventure, but no less valuable records of scientific exploration and description.

CHILD'S GUIDE TO GREAT CITIES—Northwestern Europe. By Esther Singleton

12mo, 350 pages, 12 illustrations, $1.25 net

Such a book as will place children and untravelled visitors in touch with the ten famous cities it describes.

BIOGRAPHY

CHILD'S GUIDE TO AMERICAN BIOGRAPHY—"Men of Mind" By Burton E. Stevenson

12mo, 388 pages, 16 illustrations, $1.25 net

An inspiring record of the achievements of men of mind in American history.

A STEPSON OF FORTUNE By Henry Murray

8vo, about 350 pages, frontispiece, $2.75 net

An autobiography refreshing for its candor, vigor of expression, range of experience and portraits of noted men.

VERSE

IN PRAISE OF GARDENS Compiled by Temple Scott

Author of "The Pleasure of Reading" and Editor of "Swift"

16mo, about 250 pages, with frontispiece, decorations, etc., $1.25 net

The first collection in English of garden poems, covering in its range the whole field of English poetry.

ODES ON THE GENERATIONS OF MAN By Hartley Burr Alexander

Author of "Poetry and the Individual," "The Mid-Earth Life," etc.

A notable book of poems. $1.00 net

LITERATURE

WOMEN AS LETTER WRITERS. Edited by Ada M. Ingpen

In foolscap 8vo, cloth, gilt top, with 9 portraits. $1.25 net

The best letters written in English by women from the 16th century to our own day.

PORTRAIT CATALOGUE IN PREPARATION, SENT ON REQUEST

THE BAKER & TAYLOR CO., - 33 East 17th Street, New York

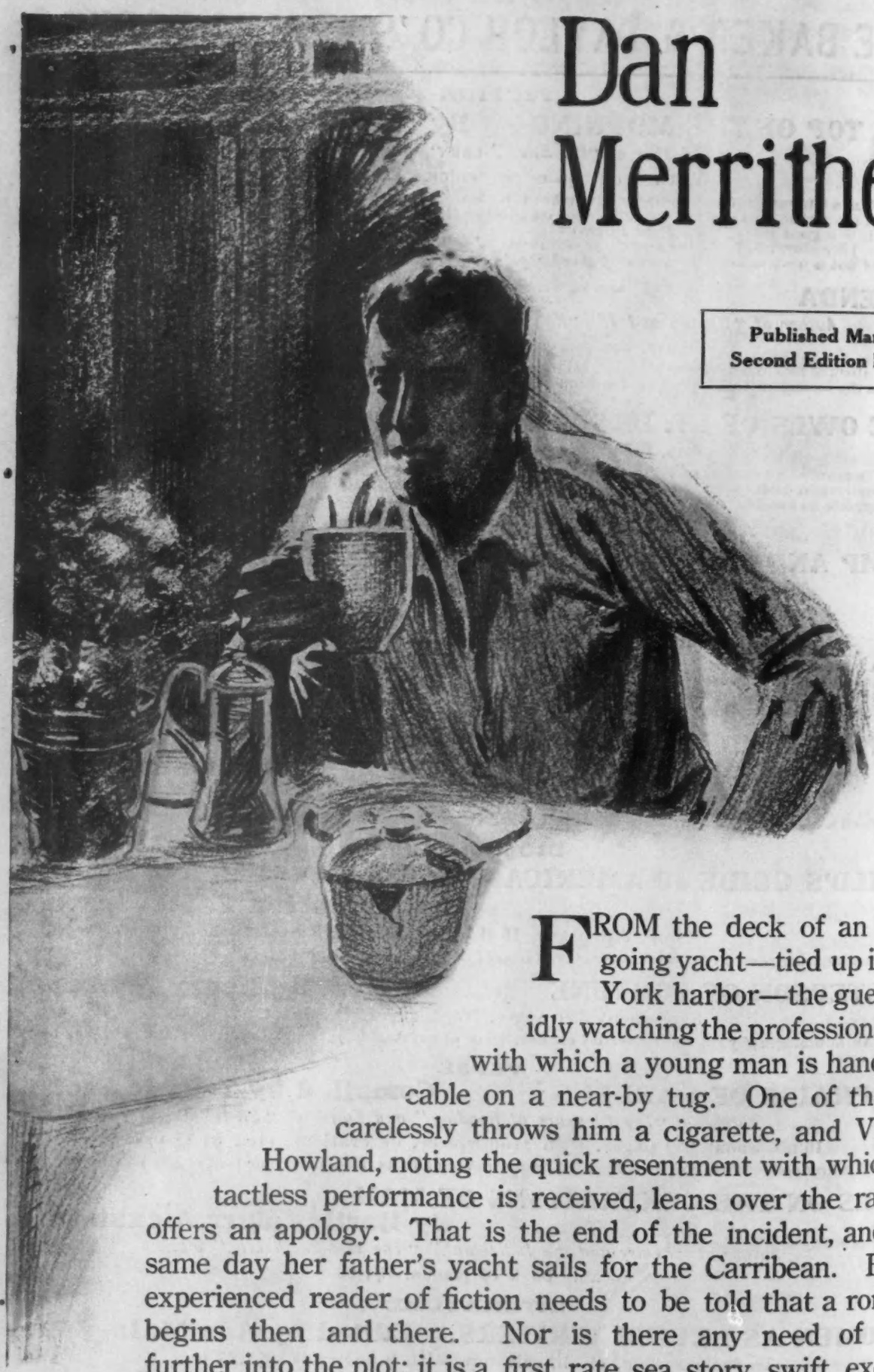

Dan Merrithew

Published March 12
Second Edition Printing

FROM the deck of an ocean-going yacht—tied up in New York harbor—the guests are idly watching the professional skill with which a young man is handling a cable on a near-by tug. One of the men carelessly throws him a cigarette, and Virginia Howland, noting the quick resentment with which this tactless performance is received, leans over the rail and offers an apology. That is the end of the incident, and that same day her father's yacht sails for the Carribean. But no experienced reader of fiction needs to be told that a romance begins then and there. Nor is there any need of going further into the plot; it is a first rate sea story, swift, exciting, and skillfully done, with some splendidly stirring climaxes.

By LAWRENCE PERRY **A. C. McCLURG & CO., Publishers**